8 P.M. EDITION

BOSTON AMERICAN

ALLIED PRINTING TRADES UNION LABEL COUNCIL BOSTON, MASS. 96

THE TWENTIETH CENTURY NEWSPAPER

Showers To-night and Saturday

VOL. 5—No. 105. 8 PAGES. Registered in U. S. Patent Office. BOSTON, FRIDAY, JULY 3, 1908. 8 PAGES. Copyright, 1908, by the New England Newspaper Publishing Company. PRICE ONE CENT.

Find this key and you get $1,000. Clews appear daily in the story, "Hidden—Not Lost," in every edition of the AMERICAN containing this picture in the upper right hand corner.

DODGERS HAMMER DOVE PITCHER

PLAINER CLEW TO $1,000 GOLD KEY IN THE SUNDAY AMERICAN

Valuable Tips on Sunday's Hunt to Be Given Eager Searchers in "Hidden—Not Lost" Mystery.

By "The Money Man."

Enjoy the glorious Fourth to-morrow and prepare to take part in the unusually rich gold hunt of the AMERICAN on Sunday. The PLACE where much of the hidden $5,000 in treasure will be found, and the CLEWS through which it may be discovered, will be printed in next Sunday's AMERICAN.

This much I promise you—it will be the GREATEST OPPORTUNITY offered since the contest began. **There will be a clew in the SUNDAY AMERICAN to the whereabouts of the key to the deposit vault in the Old Colony Trust Company in which there is $1,000 in gold. The gold goes to the finder of the key.**

There will be a fine clew to SOMETHING ELSE OF GREAT VALUE—this I cannot disclose. There will be clews to many gold pieces.

Remember, the $1,0000 is yet to be won. There are two building lots worth respectively $750 and $600 waiting for shrewd readers. There is an $850 Miller player piano and two gold watches for women readers who first solve the mystery of the heroine of the romance, "Hidden—Not Lost," and suggest the best ending for the story.

You will find some valuable clews to treasure in the instalment of the story printed on page 3. Get some of that money and then prepare for a day of health, wealth and all-around enjoyment on Sunday.

SIX BURNED ALIVE AS FLAMES SWEEP DEPARTMENT STORE

Horror at Cleveland, Ohio, When Fire Breaks Out in Kreges Co. Store—Others Missng Believed Dead.

CLEVELAND, O., July 3.—Six persons are known to have perished in a fire which broke out at noon to-day in the Five and Ten Cent store of the Kreges Company in the Public square.

It is believed that others perished, and that their bodies are in the hot, smoking ruins.

The fire broke out at the very worst hour in the day, when the store was thronged with purchasers.

A panic followed the wild cries of "Fire! Fire!" and a score of girl employes of the store leaped from the second story windows before the firemen could spread the nets. All of those who leaped for their lives were hurt, many of them seriously.

NO CHANCE FOR LIFE.

If any of the injured were buried in the ruins or caught in the tumbling framework of the store they are dead, for with in a would live in the blinding heat of that fiery caldron.

Volunteer relief workers are now engaged in smoking the firemen and police men in hunting through the debris.

When the fire broke out the alarm was sounded at once, but the women and girl employes, throwing reason to the winds fought their way down stairs and out through the doors to the street.

Throw Themselves From Windows.

Those who were near the stairways were filled, they rushed to the second-story windows and flung themselves out.

great speed of horrified spectators stood spellbound, as girl after girl and one woman and another leaped through the windows and visibly turned over and over in space and fell on the pavement, separate.

A dense and constantly increasing throng of people rushed to the scene, and the city police department called for its reserves and rushed them to the place to keep the crowds out of harm's way.

After the first wild excitement was over, it was not known for a time that any life had been lost. Then when the fire had been partially checked, firemen, working in the debris, dug out the charred remains of a woman clerk.

SIX BODIES FOUND.

Then, risking their lives and plunging into the fearful heat of the burning wreckage, the firemen delved for other bodies. Two girls and another charred and shapeless trunk was hauled from the burning wreckage until six, in all had been found.

These were sent in police wagons to the city morgue and still the ghastly work was rushed.

Of the bodies found, there those of girls and young women, employed in the store and one body was thought of a small boy who had been employed as a messenger.

Many young women were employed as clerks in the building and when the fire broke out they were panic stricken.

Dense pall of smoke filled the building and those in the interior of the building lost their way while hunting for doors and windows and were stifled by the intense heat.

It is thought that every person who perished was either overcome by the fumes or fluttered.

While it is not known definitely the firemen believe that there are other bodies in the ruins which will be found later with haste. Scores of men and women relatives of the young women and boys employed in the store are frantic with grief and are crowding about the cases enclosing the charred remains in the morgue.

SEARCH RUINS FOR VICTIMS.

Despite the extra police reserves which were called out, it is all they can do to hold back the crowd, intent upon clambering upon the ruins and clawing away the twisted beams and stanchion stations which the blaze left in its trail.

None of the bodies of the women taken from the ruins have been identified as yet. The body of the boy was identified as that of James Parker.

The boy, at the time the fire broke out, was in the store with his mother, who escaped uninjured.

HUMIDITY ADDS TO HEAT SUFFERINGS

PROSTRATIONS CONTINUE AS TORRID WAVE AGAIN DESCENDS ON BAY STATE.

THE TEMPERATURE.

Weather Bureau.		Thompson's Spa.	
Midnight	71	Midnight	72
6 a. m.	70	6 a. m.	70
7 a. m.	70	7 a. m.	70
8 a. m.	69	8 a. m.	69
9 a. m.	69	9 a. m.	69
10 a. m.	70	10 a. m.	70
11 a. m.	71	11 a. m.	71
12 a. m.	74	12 a. m.	74
1 p. m.	76	1 p. m.	76
2 p. m.	77	2 p. m.	78
3 p. m.	80	3 p. m.	80
4 p. m.	82	4 p. m.	82
5 p. m.	83	5 p. m.	83
6 p. m.	84	6 p. m.	84
7 p. m.	84	7 p. m.	84
8 p. m.	82	8 p. m.	82
9 p. m.	81	9 p. m.	80
Noon	83	Noon	84

Boston is stifling again to-day under continued hot and sticky weather.

The temperature is bad enough—84 degrees at 1 p. m. But the humidity is worse. It is 80 per cent. which is far above the normal mark.

From a temperature of 71 degrees at midnight official record, the mercury climbed to 77 degrees by 9 a. m. to 83 degrees at noon and 84 degrees at 1 o'clock. At that time the mercury was still climbing.

As the hot wave continues the list of heat prostrations lengthens, the long strain gradually breaking down the overworked physique. Physicians, nurses and hospitals were prepared for more cases to-day.

Frances Herlihy, sixty-three years old, of No. 243 Condor street, East Boston, was found in an unconscious condition in the yard of the Otis School, Marion street, this afternoon. Since last been overcome by the heat, and was attended by Dr. Meleedy of the police station. She was taken to the Relief Hospital, where her condition is said to be serious.

VICKERS IS CARDED TO FACE RED SOX TO-DAY

BATTING ORDER.

TIGERS.	BOSTON.
Hgbee, lf.	Tenney, f. f.
Nhols, 2b.	Sullivan, c. f.
Ayth, 1b.	McConnell, 2b.
Murphy, r. f.	Gessler, r. f.
Crawford, 3b.	Laporte, 3b.
Schring, c. f.	Unglaub, 1b.
H. Collins, s. s.	Wagner, s. s.
Powers, c.	Criger, c.
Plank, p.	Winter, p.

AMERICAN LEAGUE BASEBALL GROUNDS, Philadelphia, July 3.—The Red Sox came out to the grounds this afternoon in the face of threatening weather resolved to make amends for yesterday's defeat. In case rain did not interfere with the battle between Mcintire had Burchell, Winter and Morgan groomed for the fray, while Connie Mack thought "Rube" Vickers would be about the man to fool the visitors.

The elongated manager of the Athletics said before the game started: "I consider the Red Sox the most dangerous team in the American League to meet just now. The team is playing great ball and is as fast as chain lightning. It takes the best there is to beat McGuire's bunch, and we cannot afford to make errors when those fast Boston youngsters are on the jump."

The Athletics have won six straight games and they are confident that they can keep a-going indefinitely, as their pitchers are in good shape.

McGuire said: "Aside from Laporte's fractured rib all our men are in good shape. Laporte he just having much trouble with his rib, but he cannot take many chances with it. We have made arrangements to leave Philadelphia to-morrow night at 9 o'clock, landing in Boston early Sunday morning."

Cy Young is expected to pitch one of the games to-morrow.

DOVES WILL HAVE HOT TIME BEATING DODGERS

BATTING ORDER.

BROOKLYN	BOSTON.
Burch, l. f.	Hannigan, c. f.
Maloney, c. f.	Bruns, l. f.
Hummel, 2b.	Hulen, r. f.
Lumley, 1b.	Mclntire, 1b.
Jordan, 3b.	Dahlen, s. s.
Bergen, rf.	Hannifan, 3b.
Dahlen, s. s.	Ritchey, 2b.
Mclntyre, p.	Graham, c.
	McCarthy, p.

BY DYKE CLARK.

SOUTH END BASEBALL GROUNDS, July 3.—It was roasting hot when the Doves and the Trolley Dodgers got into action for the second game. Bathing suits would have been welcome to the sweltering ball players if the white flannels were saturated with humidity and the dust stuck, making them grimy objects to look upon.

The outlook of showers helping out to cool things off was satisfactory to the athletes, as they preferred them to the baking atmosphere.

The Doves had the most important position to fulfil, to take the game and get even terms with the visitors, who succeeded in cupping the opening setto, and such treatment from a tail-end team needed some attention at first opportunity.

The Dodgers, with Pat Donovan directing their welfare, were dangerous looking for such teams, and the Doves had a big job on their hands.

Joe Kelley looked over his youngster, Tom McCarthy, who put the Phillies to the bad when they were in the field, to-day, and was willing to put one over on the Dodgers. Some of this was stated to act against the Doves in McIntyre.

BRYAN MEN START WAR ON PARKER RESOLUTION

SCORE PROPOSED EULOGY OF CLEVELAND AS PLOT TO DISRUPT PARTY.

DENVER, July 3.—War is on over the threatened attempt to pass resolutions in the Democratic convention endorsing ex-President Cleveland. The Bryan men are angry, and declare that the resolutions prepared by Judge Alton B. Parker are merely offered to hurt the Nebraskan.

Coming like a firebrand among keg of powder in the scorching heiter of Editor Hewes House of Louisville who announced the Parker resolution and scored Parker himself as a tool of the Big Belmont gang of plunderers.

The onslaught of the opposition drawn up by Judge Parker has opened the most bitter anti-democratic warfare known among the Democrats in years.

To-day the friends of the Nebraskan are lined up to defeat the Parker measure. Never in the history of Democracy has such bitter feeling been awakened.

"Courts and Finance" Objectionable.

The portion of the Parker resolution which particularly aroused the ire of the friends of Mr. Bryan relate to Mr. Cleveland's record on the question of maintaining the integrity of the courts and finances. The paragraph reads as follows:

"He respected the integrity of our courts and so insisted upon strict enforcement of the law that every person and or interest might be protected and all of... readers punished, without fear or favor.

"He maintained the public credit and sound finance as a work in defense of sound principles of finance, and restored dangerous economic doctrines and practices left by the Republican party as a heritage of war periods."

It was said to-day by Mayor Dahlman of Omaha, a Bryan leader, that these expressions are but thinly veiled attacks upon Mr. Bryan and his well known attitude on the question of adopting an anti-injunction plank, and his position in 1896 and 1900 on the money question.

Questions Out of Place.

"These questions have no proper place," said Mr. Dahlman, "in resolutions intended only to honor the name of the late Mr. Cleveland. Such a personal tribute to the memory of the late ex-President was of a character proving that no man honored Mr. Cleveland more and would go further in giving him credit for advancing the interests of the Democratic party.

"It is true that Mr. Bryan and Mr. Cleveland had different views on many questions of party policy, and, with the rare tact which he always exhibits, Mr. Bryan refrained from any utterance that might provoke strife in the party. It is my opinion that the Democratic National Convention, in adjourning out of respect to Mr. Cleveland's memory, should follow Mr. Bryan's example."

Say It Would Be Disgraceful.

The members of the committee on convention arrangements are unanimously of the opinion that the Parker resolutions would provoke a discussion and possibly a fight, which they desire to avoid. Several members of the committee, who do not care to be publicly quoted, did not hesitate to say, however, that in their opinion an attempt in the convention to pass such a resolution as this would be disgraceful and would injure the party in the eyes of the country.

It was said that Democrats are determined to take immediate steps to ward off any such possibility.

TRYING TO ENLIST LABOR MEN IN WAR AGAINST BRYAN

DENVER, Col., July 3.—That organized labor will join the opponents of William J. Bryan in the effort to defeat the Nebraskan's nomination for President by the Democratic National Convention, is the belief of many of the leaders now on the ground.

President Samuel Gompers of the American Federation of Labor is already on his way here, having left Washington yesterday, and he will be joined on the route by others high in labor circles. Their coming is awaited with much concern, especially in view of the fight already begun over the anti-injunction plank.

The Johnson boomers are on the alert to enlist the labor chieftains in their cause.

Colonel Frederick R. Lynch of Minneapolis, manager of Johnson's campaign manager, has given out a letter which he says he received from a prominent labor leader in Boston, in which the statement is made that President Samuel Gompers and others of the American Federation of Labor are opposed to the nomination of Bryan, on the ground that Bryan will be defeated and the anti-injunction plank will be blamed for the defeat.

"New England Just Hoping."

The name of the writer of the letter has not been made public, but its publication has caused considerable stir among Democratic ranks.

The letter, in part, is as follows:

Boston, June 28, '08.

"Fred B. Lynch:

"My dear Old New England is just hoping. No doubt about the platform being acceptable to the labor people, but in that direction it would be nullified by Bryan's nomination.

"There is little sentiment in the East and that is Johnson even with a nomination of all of the strange political situations that have ever developed in the history of the country. Johnson is the choice of the leading district delegates from the start. Bryan is not in the fight, but we must rid the party of Bryan and the only way to do it is to nominate him knowing that it will mean defeat and his political end.

"My God, what a compliment!

"I had planned to go on out, as my acquaintance with the Maine, New Hampshire and Rhode Island delegates is quite extensive, and it was a case of 'every little helps,' but I could not connect. I have had a talk with one of the boys in regard to a pamphlet for circulation at Denver in reference to Bryan's editorial characteristics.

Continued on Page 2, Column 1.

EXPLOSION KILLS 2, INJURES 20

PHILADELPHIA, Pa., July 3.—Two persons were killed and ten others injured by an explosion on the oil tank steamer Shenango shortly before noon. Twenty workmen were below decks in the steamship, which was on drydock at Cramps shipyard, when the explosion in the lower afterhold of the vessel occurred. Two bodies terribly burned were lifted out later. The dead were Herbert Page and Walter Dyson. Other laborers, overalls blinding, ran to the gangway and fell in agony on reaching the outer air. Some will die.

Spontaneous combustion of petroleum accumulations is blamed for the accident.

HARTWELL ACQUITTED AS GAMBLER

William Hartwell, of No. 557 Massachusetts avenue, arrested in the down-town (vice) district Tuesday on a charge of registering and being custodian of a one-dollar bet on a horse race at Shepshead Bay the day before, was discharged by Chief Justice Bolster of Boston Municipal Court at a hearing in the judge's lobby this afternoon. The Watch and Ward Society charged that Hartwell registered a bet or that he was custodian of it, or did it for hire.

Detective Al White of the Watch and Ward Society testified that he gave Hartwell one dollar to place on Remarit in the Sheepshead entries, that Hartwell walked away, came back and handed him a slip of paper marked "Remarit, $1, A. W."

SUIT BROUGHT OVER THE OLD SOUTH CHURCH

The Old South Association to-day filed a petition in the Superior Court against E. D. Codman and Clarence B. Sturgis of the Old South Building Trust, seeking to have them restrained from paying dividends until a contract specification with the plaintiff is fulfilled.

The Old South Association owns the church and land at the corner of Milk and Washington streets. The building trust owns the Old South building, which surrounds the church on two sides. In 1900 the trust made a contract with the association for an annual rent of $50,000 a year. The association reserved the right to cancel the contract if the light or air was destroyed.

VETO THREAT BY HIBBARD

Mayor Geo. A. Hibbard this afternoon announced out in case the aldermen passed the order now on the Common Council, appropriating $300,000 for street improvements he would veto the order. He said:

"I will not an appropriation of $280,000 for street improvements, but I will not sign one for $300,000."

$1 PER WORD TO ROOSEVELT

OYSTER BAY, July 3.—The recent visits of managing editors to Sagamore Hill, it was learned to-day, were something more than pleasure trips.

It was business the editors were after, and the competition for Mr. Roosevelt's impressions of the dark continent which he will reduce to typewriting on his return from the big hunt was so keen that more than one dollar a word is said to have been offered for the right to publish the story.

START FIGHT ON CLEVELAND RESOLUTIONS

Bryan Men at Denver Say Parker Is Plotting Ruin of Party.

TROUBLE FOR CONVENTION

Continued from First Page.

tion of Cleveland, as 'a lame steerer,' etc. I would have gladly handled it had I gone out.

"You probably know better than we here that Gompers is opposed to Bryan's nomination. Quincy is probably going to Kansas for Vice-President, and it's a good bet that it's under Bryan's sweet hand.

"Well, here's to more than one ballot, that's all. Give us Johnson and we'll tear up the old carpets in a couple of New England States."

New York Chiefs Arrive.

The prospective permanent chairman of the convention, Representative Henry D. Clayton of Alabama, got in before 9 o'clock today. He has been at Lincoln conferring with Mr. Bryan and indicated that he would give a preamble for a nice quiet plaza in which to write a ringing speech. Later in the day, but not less in importance, came the New York train which had been speeding from under the limelight since Wednesday. It brought the last Democratic candidate for the governorship, Alton B. Parker, also Leader Murphy of Tammany, as well as McCarren of Brooklyn, Brenda Sullivan Harrison, a dozen presidential possibility, and other notables of the New York Democracy.

Another Steam Roller Gets Busy

TO PICK SUCCESSOR OF GASTON AT DENVER

BAY STATE DELEGATES DELAY ELECTION OF NATIONAL COMMITTEEMAN

BY WILLIAM H. ROSS.

BUFFALO, July 3.—The Massachusetts delegates of the Democratic National convention are not going to elect a National committeeman to succeed William A. Gaston until they reach Denver. This was plainly decided after the train left Boston. It was scheming by one faction to hold an election on the train, but this was abandoned, perhaps owing to lack of room should it become necessary to use strong arm tactics, as employed in Springfield.

The contestants are Dr. John W. Coughlin, former Mayor of Fall River, and Daniel F. Doherty of Westfield, both delegates at large. The chances of Doherty, who is a millionaire while manufacturers are not bright, George Fred Williams is for Coughlin and is on the spot. Lieutenant Governor Ward S. Wood, who put Doherty in the field in Boston some time ago, is not. Lomasney's action was supposed to be inviting to Williams, who was looked upon as covering the place, which he had until Judge Parker carried the St. Louis convention. Williams was not "safe and sane" enough to hold the post under Bryan following Democratic lines. Hence Gaston

Doherty Boom Is Not in Evidence.

When Doherty was sprung as a candidate by some Boston politicians Williams did not speak up for himself, but for Coughlin. Delegates, after they got going for Denver, were wary of discussing the National Committeeman question, but no Doherty boom was in evidence. Williams was evidently in control of the situation.

He prefers Coughlin to Doherty, for personal and political reasons. The Fall River man has stood by the Dedham leader in many forlorn fights.

Doherty is a Henry M. Whitney man. He got into politics when Cleveland was first elected President. He was a mere peddler of white ties. Cleveland did not think he had ability to hold down a small postmaster's job. But he proved he had enough to become a big manufacturer and enough stability to stick to the conservative faction, which handed him a lemon at a time when a small federal office was his chief ambition.

Coughlin and Doherty sat down to dinner together when it was decided to postpone the fight until Denver was reached. They were distantly amicable, but discussed the situation quite loudly.

One of the delegates at large were in the party except John R. Moran. The delegation passed at midnight in the State of the Adirondacks region where the District Attorney went to make his great campaign for health.

Lack of Confidence in the Atmosphere.

Oldtimers said it was a quiet crowd for a Democratic delegation to a National convention. There was not much conviviality. There was very little mixing by the factions. There was no speaking aisle to a lack of confidence in the atmosphere. There was some conversation among veterans in the crowd. Among them was John O'Gara of Spencer and Colonel A. C. Drinkwater of Braintree. The latter, an original Bryan man, kept his own counsel as usual and his example was followed by most of the delegates and alternates.

The reticence seemed to be due to natural distrust; it was not due to the converting influence of hot weather for it was cool in the train all around and in every way. The delegation had not gone far on its westward journey before a thunder storm broke and cleared the outside air. But if old not promote harmony there was an undercurrent indicating a desire to start some kind of a battle. But the belligerently disposed were not given a chance to raise a shindy over the question of electing a National committeeman.

One of the Williams men said: "We decided to fight until we got to Denver, where there is elbow room and pure air. They may feel different there. We have votes to spare."

But one of the most potent of the peace producers was lack of Doherty delegates. The Boston contingent, which is averse to Williams headed the crowd once and a count did not put fight in their hearts.

The number of delegates who did not show up on the train was indicative of a lack of interest in the Denver convention on the part of Massachusett Democrats. There will be a good many seats to be filled on the Massachusetts bench in the convention hall before the full vote of the State can be polled for Bryan or any political purpose. Among the prominent delegates of the Bay State who failed to take the train were John F. Kane of Lawrence, Thomas J. Kenney of Boston, Edward W. Gallagher of Lowell, Thomas F. Riley of Malden, John Quinn, Jr., Daniel W. Gallagher, Andrew A. Bulkley, Fred J. Finnigan, James A. McInerney and Francis M. Carroll, all of Boston. There were many others, out of sixty four delegates and alternates only about half were aboard when the train crossed the Massachusetts line.

No Discussion of Candidate or Platform.

There has not been much discussion, either as to the ticket to be nominated at Denver, or the platform. The delegates seemed to take it for granted that Bryan will head the ticket and there is an astonishing lack of interest as to who will be his running mate. The platform seems to inspire no more interest. If there was a Democrat aboard he kept it quiet. There was no cheering for Bryan nor for anybody else.

Suspicion was more in evidence than enthusiasm. Colonel Gaston had his political agents aboard the train; they watched and were watched. Williams men said they had everything in hand and that if the other faction started any opposition tactics they would be squelched in jig time.

When the delegation train rolled West, through Massachusetts, it stopped only at Ayer Junction, Pittsfield, Gardner, Greenfield and North Adams. There were only a few persons at the station in each place. The population showed less interest than the party politicians had carried one solitary Barnum & Bailey cage.

SCREAMS SAVE DROWNING MAN

SWAMPSCOTT, July 3.—After shooting himself twice with a revolver, Michael Sullivan of No. 17 Dodle avenue, Roxbury, rushed into the surf at Phillips Beach and was saved from drowning after the screams of a woman had attracted two men who dragged him from the water in spite of his attempt to fight them off and cries of "I want to die."

He has a bullet wound below his right ear and another just over the heart. He was taken by the police to the Lynn Hospital, where the doctors asserted that neither bullet wound was necessarily fatal.

CURE FOLLOWED YEAR OF AGONY

Intense Itching Eczema Drove Him Nearly to Despair—Chief Surgeon of a London Hospital Called It Worst Case He Had Ever Seen—Got Little or No Relief Until

CUTICURA STOPPED HIS UNBEARABLE TORTURE

"About four years ago, in London, I was troubled by a severe itching and dry, scurfy skin on my ankles and feet. This, in a few days, was the case with my arms and scalp. I could hardly keep from scratching, which, I need hardly say, made it worse. Then large red patches appeared, with inflammation and soreness. After ten days, thousands of small red pimples formed. On becoming dry, these caused intense itching. I was advised to go to the hospital for diseases of the skin. I did so and was an out-patient for a month or more, the chief surgeon saying I never saw such a bad case of eczema. But I got little or no relief. Then I tried many so-called remedies, but I became so bad that I almost gave up in despair. On coming to this country I heard so many accounts of cures by Cuticura, I concluded that I would, as a last resource, to give them a trial. This was after suffering agonies for twenty months and spending at least £100. Then I did so, for I was relieved of the almost unbearable itching after two or three applications of Cuticura Ointment. I continued its use, combined with a hot bath of Cuticura Soap and Cuticura Resolvent Pills and am more than thankful to say that after using three sets of the Remedies I was completely cured. I can only add that, should any one suffering as I did, I hope that they will do as I did, and I am sure of the result. (Signed) Henry Beard, 6022 Cross St., Little Rock, Ark., Oct. 8 and 10, '07."

Complete External and Internal Treatment for Every Humor, from Pimples to Scrofula, with Loss of Hair, in Cuticura Soap (25c.) to Heal the Skin, and Cuticura Ointment (50c.) to Heal the Skin and Soothe, and Cuticura Resolvent Pills (25c. per vial of 60) to Purify the Blood, throughout the world. Potter Drug & Chem. Corp., Sole Props., Boston, Mass.

32-page Book, Cuticura Book on Skin Diseases.

HELD IN $1,000 FOR SHOOTING HIS MOTHER

In the Dorchester District Court today Joseph Toomey, who shot his mother yesterday, was held in $1,000 to await the result of her injuries. The police say that Toomey had been affected by the heat when he went to the home of his mother-in-law, Mrs. Gertrude Stevens, Dorchester, and shot her twice in the fleshy part of the neck.

BIG NEW SONG HIT.

Words and music of "Villains in the Play," by George M. Cohan, printed in handsome colors; given away free with every copy of next Sunday's AMERICAN.

$29,967,400 PAPER TRUST GOES TO WALL

CHICAGO, July 3.—The United Box Board Company is in bankruptcy. Receivers were appointed today. This is a $28,967,400 corporation, managed and owned mainly by Chicago interests.

Sidney Mitchell, a former Board of Trade man, who, in the last year developed into a Napoleon of industry, is the president of the concern.

Among the officers and directors are Charles T. D. Sir, L. W. Bodman, formerly of the Milmine-Bodman Grain Company, an ex-Board of Trade house; S. S. Olds, A. A. Wiley, William H. Kemp, G. J. Merrett and James Todd, according to a dispatch from Trenton, N. J., today. Vice Chancellor Howell appointed Thomas P. Raymond of Newark, N. J., and Mr. Mitchell receivers for the company.

'PEACEMAKER'S' FLIGHT PLANNED FOR TOMORROW

Big Airship at Huntington Avenue Grounds Ready to Make Ascension.

Loveland M. Francis and Edward MacGregor will fly their airship Peacemaker here tomorrow afternoon at the American League baseball grounds on Huntington avenue, unless some unforeseen accident prevents. Both men are convinced that within another twenty-four hours they will have shown the world that their machine is the best of its kind.

Repairs were completed by Mr. Francis today on the big rent in the gas bag caused by a sudden gust of wind striking it three days ago. MacGregor spent to-day inflating with the engines.

"We will make an ascent to-morrow surely, unless something unexpected happens," said Mr. Francis today. "The apparatus will be all ready to-morrow, and all that will be necessary is to fill the bag with gas. We have the machine now so that it is under instant control. To guard against an accident like that of last Tuesday we will protect the bag with a canvas fence to shut off any sudden gust of wind."

MOTHS ROUT CITIZENS.

MANCHESTER, N. H., July 3.—An invasion of this city by thousands of loopers till moths drove pedestrians in certain sections into the street. Sides of houses, poles, lights and trees are plastered with snowy masses of the pests.

PLATFORM IS BUILT TO MEET BRYAN'S VIEWS

Draft for Deiver Convention Modelled After the Nebraska Document.

LINCOLN, Neb., July 3.—The platform which the Resolutions Committee of the Democratic National Convention at Denver will probably present is practically completed. It is very like the Nebraska State Democratic platform written by Mr. Bryan just March. It is one of the shortest political platforms in history.

It outlines the Republican for failing to uphold the policies professed by the Roosevelt administration.

It arraigns the Republicans for retreating from the "advanced position taken by their leader" and for "lack of courage in dealing with evils."

It contains a fitting reference to the death of Grover Cleveland.

It rejoices in the signs of awakening as shown by the many graft investigations and the ranging here of the forces of the representatives of predatory wealth to be much elections and prey upon the public. It regards this as the overshadowing issue of the day.

Anti-pass and anti-route laws are approved.

The platform opposes the centralization in the hands of government. It favors the compelling of foreign corporations to submit their legal disputes to the courts of the States in which they do business.

It favors the election of United States Senators by direct vote. It urges the enforcement of the criminal laws against trusts and trust magnates.

An immediate revision of the tariff is demanded with the piedge to the Democratic controlled by trusts on the free list.

The platform favors an income tax and a national inheritance tax.

An enlargement of the powers of national and State railway commissions to prevent discrimination and extortion is demanded, and laws against the watering of stocks are favored.

It favors national postal savings banks, if adopted an emergency currency controlled by the Federal government.

The platform favors the eight-hour day for Federal labor and the adjustment of labor disputes through arbitration.

It advocates modification of the law relating to injunction to prevent the insulting of the writ in industrial disputes except after notice to the defendants; permitting trial of the dispute before another judge than the one issuing the writ, and, by submitting the dispute to a jury, should the alleged contempt be committed outside the presence of the court.

An employers' liability law is urged.

Imperialism is condemned as "an incredible blunder," and Philippine independence as soon as possible is favored.

MAYOR HIBBARD HERE FOR 4TH

Mayor Hibbard ran up from Province town to-day and will remain in town until the morning of the 5th. He is to preside at the Faneuil Hall oration exercises at 10:30 o'clock, but 2 o'clock will find him again in State Street bound again for the Cape. The Mayor will not return to Boston unless some emergency arises.

The Guarantee Behind It

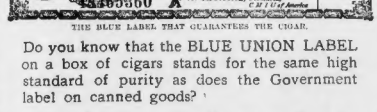
Issued by Authority of the Cigar Makers' International Union of America.
Union-made Cigars.
This Certifies, That the Cigars contained inside box have been made by a First Class Workman, and in a Factory where Good Wages are paid, Fair Hours of Labor observed and Sanitary Conditions prevailed at the time of their manufacture.
LOCAL
STAMP
W. Carlisle, President.
C. M. I. U. of America.

THE BLUE LABEL THAT GUARANTEES THE CIGAR.

Do you know that the BLUE UNION LABEL on a box of cigars stands for the same high standard of purity as does the Government label on canned goods?

Demand the Label

GLACIA CALLA GETS GEM WRIT

Edward Bennett of Pittsburg is restrained from disposing of seven tickets of interest alleged to be the property of Lillian Roy, or as she is more familiarly known, Glacia Calla, until the Columbia Loan Company is restrained from disposing of the property by the terms of a temporary injunction granted by Judge Fox in the Superior Court today.

The loan company filed a demurrer and the date for argument on this was set for July 15.

The difficulty grows out of a transaction which Glacia Calla had with the loan company about two years ago. At that time she raised $2,500 on a diamond necklace and other jewels pledged with the company. Upon the representation of Bennett that he could secure another $1,000 for her on the jewelry, she alleges that she gave him the tickets and she asserts that he neither secured the money nor returned the tickets.

FEAR RAID ON MILK ON 4TH

In order to prevent the wholesale thefts of milk from doorways in the west end, small hours of to-morrow morning by thirsty celebrators who have been up all night, all the milk dealers in Boston are to deliver milk this afternoon instead of to-morrow. Storewives in all Boston suburbs today received notices with their morning milk announcing the fact that milk for the glorious Fourth will be delivered to-day on an extra trip.

In years past thousands of bottles of milk have been stolen during the early morn of the Fourth by boys and girls out for a lark. Stealing milk was a part of their celebration. In some cases it was taken by thirsty celebrators, who couldn't get a drink in any other way owing to the fact that the stores were closed.

MANY DEAD IN WRECK OF CAR

CLEVELAND, O., July 3.—A Norwalk Lake Shore electric car was reported wrecked west of the city shortly before noon today. Many were hurt and 10 have been killed and others injured.

BAKER WILL CASE TO BE TRIED BY JURY

Judge Rugg in the Supreme Court today allowed the petition of Edward F. Baker that there be a jury trial in the will contest of the late Walter Farnham Baker. The jury will pass upon the questions as to whether W. Baker was of unsound mind when he made the will, also whether undue influence was used by Frank H. and Helen B. Herd, with whom he lived.

ETON BEATEN IN LAST HEAT

By Special Cable to Hearst News Service.

HENLEY, England, July 3.—Christchurch, Oxford, won in the last heat of the finals for the Grand Challenge cup today, beating Eton by one and a half lengths. The time was seven minutes and ten seconds. This is the first day of the regatta.

TO ENTERTAIN PRINCE 6 DAYS IN CANADA

QUEBEC, July 3.—The Prince of Wales will be entertained by Canada for six days and nights beginning today, the celebration of the tercentenary of the battle of Quebec is going on. The Governor-General of Canada and other officials will be received by the Prince on board his warship on the afternoon of July 22.

Free Tickets With Sunday's American

WONDERLAND.

General Admission	.10
"Darkness"	.10
Merry-Go-Round (half fare)	.05
Miniature Railway (half fare)	.05
Total	.30

PARAGON PARK.

General Admission	.10
Olympic Theatre	.10
Merry-Go-Round	.05
Total	.25

VANITY FAIR, East Providence.

Monday, July 6, Admission	.10
Scenic Railway	.10
Thursday, July 9, Admission	.10
Pony-Monkey-Dog Circus	.10
Human Laundry	.10
Saturday, July 11, Admission for children only	.10
Total	.60

CANOBIE LAKE PARK, N. H.

Theatre	.10
Japanese Rolling Ball Game	.10
Roller Coaster	.05
Total	.25

LEXINGTON PARK.

Admission to Park and Rascle Theatre	.10
Total	.10
Grand Total	$1.50

GRAY AND M'LEILL MOST DISCUSSED FOR SECOND PLACE

DENVER, July 3.—Who will be the Vice-Presidential nominee of the Democratic party?

The question is discussed in Denver today more energetically than ever. It is probable that the race will go to the East. The men who are looked upon as the four leading candidates are: George Gray of Delaware, who does not care for it, and whose boosters think he should be at the head of the ticket.

Archbishop McNeill of Connecticut, strong with the laboring classes and who expects to have New York and Net England with him at the start.

John W. Kern of Indiana, who will be in Denver this evening will his boom and who is backed by Tom Taggert.

James Hamilton Lewis of Illinois, not outspoken for the place, but considered strong in certain parts of the West and South.

There is Towne also to be considered, but a majority of the leades do not look upon him as a possibility. There is Governor Chamberlain of Oregon, but no one will concede that the Far West has a chance.

One of the strongest pulls in favor of McNeill developed with the arrival of Thomas F. Grady of New York. He has taken headquarters with the McNeill people at the Metropole Hotel and seems to have taken a decided fancy to that end of the vice-presidential grog in Denver. One story is that Grady is to lend his silver tongue to the McNeil candidacy when nominations are in order.

WOMEN STOP SUNDAY BALL

PORTLAND, Me., July 3.—by shutting out Sunday baseball at the Government reservations about Portland, the local W. C. T. U. and the Federation of Churches have put a stop to games that have been attracting crowds from 1,500 to 2,500 persons each Sabbath day, enthusiastic over the prowess of the various military teams and amateur nines from the city who have always given the regulars a big battle for the victory.

Use ALLEN'S FOOT-EASE

A powder to be shaken into the shoes. Your feet feel swollen, nervous, hot and get tired easily. If you have aching, smarting feet, try Allen's Foot-Ease. It rests the feet and makes new or tight shoes easy; always use it to Break-In New Shoes. It cures swollen, hot, sweating feet, blisters, ingrowing nails and callous spots. Relieves corns and bunions of all pain and gives Rest and Comfort. It cures while you walk. We have over thirty thousand testimonials. Try it to-day. Sold by all Druggists everywhere 25 cents. Don't accept any substitute for Allen's Foot-Ease. Trial package FREE. Address, Allen S. Olmsted, Le Roy, N.Y. European Branch Office, Osterbrook, England.

WARNING: Success brings imitations. Scores of worthless imitations are sometimes offered for sale. Insist upon having Allen's Foot-Ease. The Original powder for the feet. Twelve years before the public. Annual sales over two million packages. Do not accept spurious substitutes claimed to be "just as good." Imitations pay the dealer a larger profit otherwise you would never be offered a substitute for Allen's Foot-Ease. Ask for Allen's Foot-Ease, and insist upon having it.

Remember, Allen's Foot-Ease is sold only in 25 cent packages bearing yellow label with our trade mark and facsimile signature

"It's a Pinch, Use Allen's Foot-Ease."

Sold by all Druggists everywhere for 25 cents. For FREE Trial package, also Free Sample of the FOOT-EASE SANITARY COMFORT-PAD, a new invention, address Allen S. Olmsted, Le Roy, N. Y.

Celebrate the Fourth But Prepare for Accidents

Buy at once a bottle of Sulpho-Napthol, have it ready. If you are injured by fireworks, a few drops of Sulpho-Napthol in water will make a solution with which to cleanse the wound, soothe and heal it. Stops all pain instantly. All Druggists and Grocers sell

CARBOLY Sulpho-Napthol

MORE HATS

Yours truly

RAYMOND

SCHLITZ

The Beer that made Milwaukee famous.

Insist on the Original Bottled Beer.

ABSOLUTELY PURE. OLD CROW RYE

Delicious flavor. Sold only in our registered bottles. Never sold in bulk.

All Dealers

H. B. KIRK & CO., Sole Bottlers, N.Y.

TO THE HOLDERS OF THE

Four Per Cent. Refunding Mortgage Gold Bonds

OF

The Cincinnati, Hamilton and Dayton Railway Company;

Under the arrangement between the undersigned Committee under the Consolidated Agreement of December 9, 1905, and The Cincinnati, Hamilton and Dayton Railway Company, the duties of the Committee to procure the exchange of the above-mentioned bonds for the Five and a Half Year Purchase Money Four Per Cent. Gold Notes, maturing July 1, 1913, WILL EXPIRE JULY 15, 1908.

Holders of the above-mentioned bonds may effect such exchange until that date at CENTRAL TRUST COMPANY OF NEW YORK, 54 Wall Street, New York City, in accordance with the terms of the Committee's advertisement of April 2, 1908.

OVER EIGHTY PER CENT. OF THE OUTSTANDING BONDS HAVE BEEN EXCHANGED.

Dated, New York, June 22, 1908.

JAMES N. WALLACE
FREDERIC P. STRAUSS
MARK T. COX
Committee.

Edison Phonograph

FREE TRIAL SIX DAYS IN YOUR OWN HOME

The Most Liberal Offer Ever Made

SEND A POSTAL TODAY. WRITE IT NOW.

MANUFACTURERS OUTLET CO., 7-9 PROVIDENCE R. I.

ORRINE Cures the Liquor Habit

Or money will be refunded. Simple home treatment; no publicity. Can be given secretly if desired. The Ribon-Jayne Drug Stores.

EDISON NOW BIDS FOR STREET LIGHTING

ELECTRIC COMPANY'S FIGURES GO TO THE FINANCE COMMISSION.

Mayor Hibbard to-day instructed Superintendent of Streets Emerson to lay before the Finance Commission the three bids received Wednesday for lighting the streets, parks and alleys of the city with gas and naphtha lamps.

The proposition of the Edison Electric Illuminating Company to supply forty and sixty candle power lights where gas and naphtha are now in use also goes to-day to the Finance Commission under instructions from Mayor Hibbard.

Superintendent of Streets Emerson completed to-day a comparative tabulation of the bids received Wednesday, and found that on the three kinds of lights now used by the city, the single mantle gas, the single mantle naphtha and the three mantle gas, the bidding was very close between the Cleveland Street Lighting Company and the Riding Sun Street Lighting Company. The difference is $1,297.20 cents.

In favor of the Cleveland Company. The figures are: Cleveland Street Lighting Company, $319,186.60; Riding Sun Street Lighting Company, $320,483.20; Sunlight Illuminating Company of Pittsburg, $340,180.20.

The estimate by the Lamp Department for doing the lighting under the specifications was $358,343.92. The Lamp Department did not include in its estimates any expense for office and supervising charges.

The lighting contract is the service unit, single contract that Mayor Hibbard will be called upon to award this year. One $1,000,000 will be spent under the terms of the contract.

To-day after Superintendent Emerson had conferred with Mayor Hibbard, the latter reached the conclusion that the city could with benefit to itself afford to wait until the Finance Commission investigates all phases of the lighting question, including the offer of the Edison company for the elimination of all gas and naphtha lamps and the substitution of electric incandescents.

BATTLE FOR NEW TRIAL FOR DOOMED CHINESE

Living in the shadow of the death chair, their yellowish Oriental visages showing signs of prison pallor and a severe mental strain, the nine Chinamen convicted of murdering a number of their countrymen in the shooting-up of Chinatown on August 2, last year, appeared in the Superior Criminal Court to-day and listened to their counsel, Harvey H. Pratt, argue his motion that a new trial be granted the prisoners.

Warry Charles, once a government inspector and interpreter, and reputed leader of the band of assassins, presented a charged appearance. Confronted in the Charles Street Jail and a realization of the plight in which he is placed by being found guilty of murder in the first degree, and with the death chair facing him if a new trial is not granted, have caused a careworn, haggard look on his formerly smiling face.

Are Closely Guarded.

The prisoners, closely guarded, were led into court by Min Bing, followed by Lee Hom Woon, Leong Gong, Wong Duck, Wong How, Joe Gner, Dong Bok Ling, Yee Jung and Warry Charles.

Judges Pierce and Brown, who presided at the trial, entered shortly afterward, and Harvey Pratt, attorney for the prisoners, read the motion for a new trial on the grounds that the verdict was against the weight of the evidence.

Declaring that the prisoners were the victims of a conspiracy on the part of certain Chinamen in the employ of the police, Lawyer Pratt argued at length that false testimony had been introduced by witnesses for the government and that the case had been prepared not by the district attorney's office, but by the conspirators who sought to wreak vengeance especially on Warry Charles, Dong Bok Ling, Joe Gney and Wong Duck.

Lawyers Argue.

Counsel declared that the jury had erred, that instead of simply reading the evidence each day or a summary of it, they had evidently discussed it and found certain facts true, otherwise they never could have reached a decision in two and a half hours at a trial that occupied thirty-seven days.

He declared that it was impossible for the jury to have listened upon all the facts in the case in that length of time. If the verdict was allowed to stand the symbols of justice would be like mockery.

Lawyer Pratt occupies the entire afternoon session in analyzing the evidence to sustain his contention that a new trial should be granted. Assistant District Attorney McDermott, whose argument for conviction generally ran in addition to be one of the ablest pleas ever heard in the criminal courts, will arise against the allowance of the motion.

"HIDDEN—NOT LOST" $5,000 IN BURIED TREASURE.

By "The Money Man."

Synopsis of Preceding Chapters.

WALTER SINCLAIR, a young business man from Cleveland, meets a woman of regal beauty in Boston. She gives her name as Madame Alvarez, she informs him, and is pursued by enemies. She induces Sinclair to help her get away. He gets a chauffeur named Pedro and a red automobile to help him.

The woman is pursued by one Matthias, who claims to be Dr. Matthias, inventor of a tank. Pedro is in the employ of Dr. Matthias, but Pedro tells Sinclair that Madame Alvarez is genuine, that Matthias is a fraud and that the white pearls valued at $10,000 stolen from a Black Boy family.

Madame Alvarez had secured a package of pills installed box, after which she intended to sim- plant a package with the pearls in it, and secretly. He lost the package and went to the Matthias home to get it. Under the doctor's influence he told him something about the missing pearls.

Dr. Matthias inquired of Sinclair if he knew that the police were after Madame Alvarez, and Sinclair told him that he knew better than that she was wanted for robbery. Matthias then told Sinclair that four whereabouts of Madame Alvarez.

It was at this point when Sinclair was separated about to tell all he knew, when Matthias asked him if they were alone. The doctor said they were, but Sinclair knew that Pedro was listening. He got up from behind a curtain. It was the face of the woman who had been calling herself Madame Alvarez.

CHAPTER XIV.

SINCLAIR tried to conceal his surprise, but he felt sure the keen-eyed doctor must have noted his change of countenance at sight of the woman's face, which he had surprised peering at him from behind the portieres.

"I have seen the box of which you speak, doctor," he said, "but I did not know that it had, as you say, been stolen or that it contained jewels. Neither do I know what disposal Madame Alvarez made of it. Sometime I will tell you the whole story of my night's adventuring with this woman, but I cannot now. I am too tired to-night and must beg you to excuse me until some other time—any time to-morrow.

"But delays are dangerous," objected the doctor, showing for the first time that evening a trace of irritation, "both from your own standpoint and mine. At any minute the police are likely to capture Madame Alvarez and even now, unless I am very much mistaken, detectives from police headquarters are watching the hotel for your return. There is any information you can give why not give it now?"

But Sinclair, his curiosity thoroughly aroused by the fact that a woman had been listening to their conversation when the doctor had said positively that they were alone, remained firm. To refinch the matter he rose to go and the doctor did not urge him further. It was left that Dr. Matthias would telephone him in the morning and arrange another appointment. As they shook hands the doctor informed him in such inquiry which had long been on his lips.

"Oh, I was forgetting your packet," he said, reaching into a drawer of his desk and drawing out the little black leather object which had already caused Sinclair so many anxious hours. "I found it after it just as you turned away from us at the

Man Who Found $100 by Solving 4-11-44 Clew

This is the shrewd-looking face of E. A. Whynot, the young man who solved the 4-11-44 clew and found the whereabouts of $100 of the AMERICAN'S "Hidden—Not Lost" treasure. He tells elsewhere in this issue of the AMERICAN how and where he found the money.

Sinclair passed one of the most popular and fashionable hostelries in Boston. A small party of men stood near the entrance as though waiting for the doors to open. Some of their talk was easily overheard.

"I propose to *marshal* my forces to-day," said one, evidently a foreigner, "because of the spot where Boston started. I am go-ing to find the distinguishing mark. I have it near a once famous hotel——"

Then, remarked another, "there is that entrance to Harvard College, and what do you know about 'Uncle Sam?' He can save the bunch, I know that."

When I was in East Boston this morning," I saw some people looking for something near the entrance to the tunnel. They had not found it."

In the meantime Sinclair had not re-covered his lost package.

Behind him he heard a stealthy step. Then came a crushing blow on the head which sent him reeling to the pavement. All was dark for a moment, and it was a blackness that hurt.

That was the last he remembered on that evening of the Matthias home. Of a long pain that extended through every bone in his head. With effort he raised one hand to his head and met wildly surprised to find it swathed in bandages damp with blood. He could not recall what had happened. Where was he? For all he knew, he had been in that state of unconsciousness, he might have been in the room.

As his senses slowly returned he recalled the evening at the Matthias home, the long walk through the dark, silent streets and last of all the crushing blow, which from the pain he now felt must have almost fractured his skull. But where was he now?

With languid interest he looked about him. He was lying on a narrow bed in a small low-ceilinged room. Save for his cot there was but one chair, a table and a chair, he was fully dressed. The room was cheaply furnished and not over clean. The wallpaper was torn and dingy, no car-pet covered the unpainted floor, and in one corner was a heap of old newspapers and a few empty broken bottles.

Through the dirty panes of the one window the afternoon sun was peeping. His watch pointed to the hour of 4 o'clock, but whether it was the first afternoon after his visit to Dr. Malthus or the second he had not yet remembered. What had was he there? He could not understand.

Thought of the precious packet nerved him with sudden energy. Forgetting his aching head, he sprang to his feet and with trembling fingers reached into the pocket of his overcoat. Thank heaven! The packet was still there, safe and unbroken.

He tried the door. It was not locked, and from the dingy hallway without there came no sound of life. The house was deserted.

Making his toilet as best he could in such a place, he put on his coat and collar and hurried out of the house, in which for some unexplained reason he had for nearly twenty-four hours been an unconscious prisoner. Luckily there was a cab at hand. Sinclair hailed it, and stepped from it into the Hotel Somerset just before 6 o'clock.

The clerks, gazing in astonishment at his bandaged head and dishevelled appearance, handed him a number of several business letters. He tore open the envelopes and read:

"Nearly frantic over your silence. Arrive exactly at 4 o'clock. If alive and well meet me at station. Marion."

Sinclair recalled that he had left the room the night before without leaving word for Marion. A fresh, added remorse he noted one of the hotel detectives eyeing him keenly, and he thought bitterly that his fiancee might arrive just in time to see him placed under arrest.

More views in Sunday's instalment of the great mystery story. If the reader gets or fails to get any of the treasure to-day, be on the alert for next Sunday's American.

To Be Continued in Next Sunday's American.

AGED MAN, SUED BY GIRL WARD, WINS FREEDOM

James F. Durgin, seventy, a retired lumber merchant of Silver Lake, N. H., who on May 14 was sent to jail for contempt of court was to-day released by the order of the United States Circuit Court. His sister, Mrs. J. Cockerell, furnished a $1,000 bond to produce her aged brother to the court whenever he is wanted.

Two years ago Louise Western, a ward of Mr. Durgin, brought suit in the circuit court to recover a $5,000 Susquehanna State bond. She won the suit, and Durgin refused to give up the bond and on May 14 was convicted in jail for contempt.

At to-day's hearing the testimony was to the effect that Miss Louise Bolthouse of Callender street, Dorchester, has had the bond for some time and refused to give it up. According to a statement to the court Mrs. Bolthouse disappeared six weeks ago and her whereabouts are unknown.

SNATCHED BABE FROM TRACKS

Mrs. Martha Peterson of Water street, Quincy, is to-day thanking and praising the heroism of Conductor H. R. Morton of the Old Colony Street Railway, who, standing on the fender of his rapidly moving car, snatched her baby from the track. Had he slipped or faltered the child would have been ground to death.

Standing nearby, but unable to reach her child in time, was Mrs. Peterson, the mother. With dilated eyes and too horrified to speak, she saw the rescue. Reaching far out as the car approached and scoop her baby clear of the tracks. Passing the child to the arms of the mother, Morton gave the signal to go ahead before a chance was afforded to thank him.

MURDERS CELL MATE.

WARSAW, July 3.—A prisoner confined in one of the Jails here, settling his mate of espionage, detached a brick from the wall of his cell and killed the man.

FIND WATCH AND $5 IN GOLD HUNT

J. W. Winters of No. 98 Lexington street, East Boston, followed the clew in to-day's instalment of the mystery story, "Hidden—Not Lost," to the famous public building where thousands have assembled daily and found a gold watch valued at $50 in the Public Library. Mr. Winters, who was one of the lucky gold hunters, and has been in the competition every day since it started.

Michael J. Gaines, a deaf mute, of No. 84 East Lenox street, Dorchester, found $5 within "200 feet of the AMERICAN office." It was in Bedford street. This clew also was in to-day's chapter of the story.

FREIGHT TRAIN KILLS WOMAN

An unknown woman was struck down by a freight train in the Boston & Maine yards in Charlestown at noon to-day and killed. The woman was in yard 13 at the No. 1 freight shed. A train was coming down the track, and Foreman Walter Baker of shed 11, saw that she was in danger, and shouted to her. She evidently did not understand him, for she paid no attention, and was caught between the shed and the moving train.

ROBBED OF GOOD TEETH.

OMAHA, Neb., July 3.—T. C. Roberts, a Northwestern railroad brakeman, had eight of his teeth filled with gold. Last night a gang of tramps captured Roberts and pulled all his valuable teeth for the gold in them.

EVELYN WALSH ENGAGED; HEIR TO $25,000,000

By Boston American Leased Wire.

DENVER, Col., July 3.—New York and the East generally, more than is generally known, will be interested in the announcement made here to-day of the engagement of "Vinet" McLean, son of Mr. and Mrs. E. B. McLean of Cincinnati and Washington, to Miss Evelyn Walsh, daughter of Thomas F. Walsh, the Colorado mining man, who is reputed to be worth $25,000,000. Mr. Walsh is the father of the celebrated Esquiree and the Washington Post.

Young McLean is now visiting at Walsh hall, the Summer home of Mr. Walsh, just outside this city. The family has planned to have a large party during the Democratic convention next week, at which Representative and Mrs. Nicholas Longworth and Mr. and Mrs. Medill McCormick are expected to be present.

MASON'S CHARM FOR MORISON

Lindsay Morison, manager of the Boston Theatre, is to-day wearing a handsome diamond studded Masonic watch charm which the members of the Massachusetts Lodge presented to him last evening.

Mr. Morrison is too busy to take a vacation or have a birthday celebration, but the members of the lodge travelled out from town to take a night off and when he entered the lodge room he was presented with the charm. Lindsay was an actor before he became manager, but he couldn't control his emotions, so great was the surprise.

DEDICATE COUNCIL CHAMBER TO-NIGHT

Representative Knights of Columbus of Massachusetts and Boston, men prominent in Catholic circles in church and State and city, are to take part to-night in the dedication of the new council chamber of the Columbus Club of Dorchester. All the past and present officers of the five councils composing the club are to be present. Besides the dedicatory ceremonies the anniversary of the burning of the mortgage on the Columbus Club building is to be celebrated.

"HIDDEN—NOT LOST" CURSE ON RIDICULERS

HIGH PROPHETESS SWEARS FOES OF MAZDAZNANS SHALL NEVER PROSPER.

LOWELL, July 3. The curse of the Mazdaznan was solemnly pronounced upon upon the several Boston newspapers that have been writing disparaging stories on the Mazdaznan Peace Conference in this city. The curse was called down by Mrs. Maria Ruth Elisabeth Hilton, prophetess of the sect. It was emulated solemnly so far as is known, this is the first time in the history of the society that the attitude of the newspapers has aroused the followers of Dr. Otto-man Ahmet Hanish to go so far.

The Mazdaznans will sit up all night to-night. There will be no glad rejoicing, because they don't believe in them. Out in Peace Temple, on Columbus avenue, the 300 assembled Mazdaznans, from San Francisco, New York, Worcester, Montreal, Boston and Billerica, will discuss "Universal Peace and War." None but members will be admitted. An important proclamation will, however, be sent out to all the nations of the world.

"Curse Is Upon Them."

"It is a matter for deep regret," Prophetess Hilton said to-day to a reporter for the BOSTON AMERICAN, "that several of the Boston newspapers have chosen to ridicule our efforts to spread Newspapers that have given offence by such ridicule will surely prosper.

"The Mazdaznan curse is upon them!" The prophetess went on to explain that the funny bones of several reporters were touched when they were refused admission to our peace conferences. Some of these reporters, she says, climbed upon the transom over the temple doors, but they were driven away, they proceeded to write funny stories.

Mrs. Hilton's daughter by her first marriage, beautiful Ruth Mildred Hilbaker, known among Mazdaznans as the "Light Virgin, stood at her mother's elbow as the prophetess pronounced the curse.

All-Night Conference.

"The Mazdaznans," said Mrs. Hilton, "will hold an all night conference in the Temple to-night for the discussion of war and peace questions. The service is in observance of the Fourth of July, and is for members only. We celebrate the national holiday, but not in the commonly accepted way. We do not believe that anything is accomplished for the people of America in setting off fireworks.

"We honor the American flag, and we believe that America is to be the savior nation of the world because of its freedom of speech and thought that is permitted here. But we do not feel it our duty to avoid and discourage all symbols of war.

"History will be made all to-night meeting of the Mazdaznans. We shall observe the Fourth of July by foundating at to-night's all-night session a peace proclamation which shall later go out to the countries of the world."

Get on the sunny side of yourself by drinking

Hires

the drink that lets the sunshine in.

5¢

At all soda fountains.

Make Hires at home.
25c a package at all dealers.
THE CHARLES E. HIRES COMPANY, PHILADELPHIA

$6,500,000 IN SIX MONTHS

City Auditor Mitchell's statement of accounts and bills allowed for payment during the past six months shows that Boston has expended $6,573,763.57. In the corresponding six months of last year there were allowed for payment bills and accounts amounting to $6,636,782.68. The decrease in expenditures for the first six months under Mayor Hibbard as compared to the first six months of 1907 amounted to $63,019.11.

The expenditures for June, 1908, show a decrease from expenditures in June, 1907, of $21,817.52.

BIG, NEW SONG HIT.

Words and music of "Villains in the Play," by George H. Cohan, printed in handsome colors; given away free with every copy of next Sunday's AMERICAN.

Nothing is quite so beautiful and attractive or adds so much to one's personal charm as soft, glossy, silky hair of an abundant growth. Brush your hair carefully daily, and apply a few drops of

WOODBURY'S HAIR TONIC

Then massage gently. In a short time the natural sheen and softness will return, dandruff will disappear, itching of the scalp will stop and your hair will become luxuriant and beautiful.

Two sizes, 25c and $1.00

5 RIKER-JAYNES DRUG STORES

Local Agents Boston

FREE MONTH'S COUPON.

This coupon entitles the bearer to one month's treatment, including all necessary medicines during a course, FREE, if presented to the OSMO-CHEMIC Physicians, 18 Boylston street, 09, on or before July 15th, 1908, any day (except Wednesday). Office hours, 9 to 12 a. m., 2 to 4 and 6 to 8 p. m. America.

7-20-4

Increase sales in next four months 887,443%. By far the best selling 10c cigar in New England.

SUCCESS with **STOCK MARKET**

Our book gives details FREE. Write for it. JOHN A. BOARDMAN & CO., Stock Brokers, 53 Broadway, New York.

WOMEN'S SPECIALTIES.

DEMITONE, new wrinkle remover, postpaid 30 cents. LLOYD INMAN, Attleboro, Mass.

DEATH NOTICES.

MADDEN—In Somerville, July 3, Mary, beloved wife of John Madden, nee Brandt, formerly of Roxbury.
Funeral from her late residence, 380 Somerville avenue, Monday, July 6. Hour to be announced later.

STOPS ITCHING AT ONCE.

The dispensers of poslam, the new skin remedy, depend almost entirely, in making known its merits, upon the wonderful results which they demonstrate through experimental samples which are sent free by mail to all who write to the Emergency Laboratories, 32 West 25th street, New York City. Poslam stops the itching attending eczema with its first application.

A special 50-cent package of poslam, now on sale at Houghton & Dutton's, Riker-Jaynes and other leading drug stores in Boston, is usually sufficient to cure minor skin troubles, such as pimples, blackheads, rash, tetter, herpes, etc.

Washing Is Hard Work.

Sensible women adopt everything and anything that makes it easier.

They use washing machines; and find them useful.

They use clean water; or if it is not clean they do what they can to make it clean.

But even with a washing machine and clean water, it is not possible to do satisfactory work unless the soap is good. Right there is where a great many women make a mistake. They buy this, that or the other brand of soap because it is cheap or because they get premiums for the wrappers. They save, perhaps, a cent a cake and they take two, three or even four hours more time to get through their work than is necessary.

At best, washing is hard work. And the sensible thing to do is to adopt anything that will make it easier.

The greatest time, labor, money and clothes saver that has been invented in years is P. & G. Naphtha Soap. Try it.

5 Cents a cake—worth more.

PROCTER & GAMBLE NAPHTHA

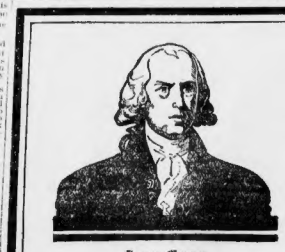

James Monroe
Fifth President of the United States.

WHEN old Mother Earth grows better malting barley than northern soil produces—

WHEN the fertile valleys and verdant mountain slopes of Old Bohemia grow better hops—

WHEN nature produces better and purer waters—

WHEN brew-science has been developed to a higher art—

THEN, and not till then, will it be possible to produce a better beer than

Budweiser

THE KING OF ALL BOTTLED BEERS

Bottled Only at the
ANHEUSER-BUSCH BREWERY
St. Louis, Mo.
Corked or with Crown Caps.

S. S. PIERCE CO., JACOB WIRTH CO., Distributors BOSTON, MASS.

IT was in the Hall of Oratory, William and Mary College, 1776. Patrick Henry stood on the platform; eloquently, passionately, convincingly he spoke of human rights, constitutional guarantees, Personal Liberty.

A young student, tall and blonde, with eyes of blue and heart of fire, listened intently. Tossing aside cap and gown, he buckled on his sword, saying, "Words are good; deeds are better."

At Harlem, White Plains and Brandywine, he fought bravely; and on a bitter cold Christmas morning his blood splashed the frozen paving stones of old Trenton Town.

Step by step he rose to power; and today his name is inseparably associated with the most significant international Doctrine of modern times.

At three score and fourteen he died—a true Virginia gentleman—the descendant of an old family of Scottish Cavaliers—and at his hospitable home at Oak Hill, good ale was brewed and ever on his board.

References: Biography by Dan'l C. Gilmore, Appleton & Harper's Enc.

Advertise Your Wants
—IN THE—
BOSTON AMERICAN
And Get Results.

Boston American Daily Home Magazine

WHAT IS MOST NECESSARY TO A WOMAN'S HAPPINESS---By DOROTHY DIX

DOROTHY DIX

WHAT is most necessary to a woman's happiness?

Is it money, and the things that money buys?

Cynical people say that it is. They point out that, as a rule, the greatest woman's love of luxury, she is often willing to sell her soul for it, and that the majority of women who die do so because they are temperamental, but because they want to wear French finery and ride in automobiles.

The answer to this argument is that these women are not happy. You have only to note the restless look in their eyes, and listen to the bitterness of their laughter, to know that their pretenses of being satisfied and content with life is a false one. The painted roses upon their cheeks and the golden tresses on their heads.

These same cynics also advise girls to marry for money, because they say that in a little while romance is bound to fade, illusions to be shattered, and passion to burn itself out; and then that the rich woman has her establishment and position her, whereas the poor woman has nothing.

Not Happiness

But if you started out to paint a picture of happiness you would never select as your model the disillusioned wife whose existence is bounded on the north by clothes, and on the east by bridge, and on the south by a yacht, and on the west by a limousine car.

A woman may have all that the purse of a Rockefeller could buy and yet be the most miserable creature alive.

You cannot pile enough pure paint and diamonds above an empty heart to stop its aching.

You cannot buy an automobile that will travel as fast it will leave loneliness behind it.

Just as many tears are wept into embroidered pillows as ever stain plain cotton ones.

Just of itself, money never yet made any woman happy.

In spite of all this, however, probably nine-tenths of the women in the world think that if they just had plenty of money they would be perfectly happy. The constant burden of their complaints is that they can't have this and they can't have that, because they can't afford it—hence their tears.

Other women think if they had fame and success they would be perfectly happy. They think that to see their name in print, or to hear the plaudits of an audience, would bring them complete bliss.

But fame never satisfied anybody least of all, a woman. The woman who is eminently successful has to buy her laurel crown at a great price.

She must give up all the sweets of home and domesticity.

She must either live a solitary life, or else turn over to hirelings all the dear little familiar services that a woman loves to do for her own.

Love Is Not Enough

Hired hands must put her babies to sleep; hired ears must listen to their prayers; hired watchers must sit beside their beds when they are ill, while the mother toils with pen, or laughs and grimaces upon the stage—while her heart is torn with agony.

And even when a husband can sit down and by reasoning can convince herself that her husband loves her, but that sort of logic only satisfies the head; it doesn't feed the hungry heart, and that particular brand of love doesn't make a woman happy.

The "One Thing"

The one thing that makes a woman happy is tenderness, tlive her that and she can make shift to do with very little else she may be as poor as Job's turkey, and have to wear made-over clothes and last year's hats, and count her carfare; but if her husband is sorry for her because she can't have the things that she ought to have, if he tells her how he would like to dress her if he could, and how well she would look over a heart that is ten times as light as that of many a lady who has on the latest thing in Paris.

If her husband understands her, if he is gracious upon the doorstep when she comes home from a round of calls, or a luncheon party, if he takes an interest in her clothes, and notices when she has a new hat or gown, if he is quick to see when she is tired, and insists that she shall rest, if he is thoughtful of her little comforts, if he remembers her birthday, if he takes her to the theatre occasionally, if he is considerate of her health, if he is careful of her reputation, if he is jealous of her affection in any other way.

Any woman with such

ACQUIT SHEA, CHARGED WITH 'HORSE' FRAUD

Joseph H. Campbell Held in $1,000 Bonds; Former Labor Leader Exonerated.

COMPLAINTS OF VICTIMS

The hearing before United States Commissioner Hayes in the cases of Cornelius F. Shea, former international president of the Teamsters' Union, and Joseph H. Campbell of Charlestown, proprietor of the Bunker Hill sales stable on Bunker Hill street, charged with using the mails in a scheme to defraud, was concluded today. Campbell was held for the grand jury in $1,000 bonds, which he furnished, and Shea was discharged by the commissioner.

Postoffice Inspector D. C. McLeod gave testimony by which Assistant District Attorney E. Mark Sullivan tried to prove that Campbell and Shea had used the mails in questionable dealings with customers. Shea, however, testified that he was only an employe at the Bunker Hill stables, and that the letters he wrote to George W. Mitchell of Kennebunk, Me., were written by order of Campbell, and that while not dictated the letters were in substance what he was instructed to write. This testimony was not refuted, and Shea was released.

Inspector McLeod testified that Mitchell had purchased a mare in foul at the Bunker Hill stables through the mails, and that a team horse was delivered instead. The team being in such condition that it had to be shot on its arrival at the Kennebunk freight house. Letters from Shea to Mitchell were introduced and the government tried to connect him with the case.

COURT TO HEAR FENCE DISPUTE

Charles F. Lancaster and Alden A. Mills, both of Lowell, today filed a petition in the Superior Court, seeking to have Hartly A. Sheehan, also of Lowell, restrained from erecting fences or buildings on two lots of land located within what is known as the old fair grounds. They charge that Sheehan, as owner, gave them, for a consideration, the permission to use the lots temporarily, but that all the other lots and recently let the grounds to Buffalo Bill's show. Sheehan upon hearing of this threatened to erect a fence and temporary buildings on his lots. An order and notice returnable July 11, were issued by Judge Fox.

Sea and Car Sickness Quickly Cured

By Motherall's Seasick Remedy, The Only One For Sale and Recommended On All Steamships.

Do not hesitate buying ticket to Ocean, Lake or through Mountains, from fear of sea or car sickness, for Motherall's Seasick Remedy will guarantee you all the pleasures of travel.

Motherall's Seasick Remedy is guaranteed not to contain opium, morphine, cocaine, or other injurious drugs. It is the only remedy for seasickness or carsickness which has been unhesitatingly recommended by all first-class steamships.

Guaranteed to produce no unpleasant or injurious effects on the weakest system.

Guaranteed satisfactory or money returned. Motherall's Seasick Remedy is put up in small pilules, easily taken, and will not cause after ill effects. For sale and recommended on all steamships and at drug stores or order direct, enclosing price and you will receive Remedy all charges prepaid. Write for information and testimonials from prominent people. Sold by Motherall Sea Sickness Co., 255-144 Herald Building, Detroit, Mich., U. S. A. Agents wanted. Sold in Boston by Hall's Drug Co., 50 Washington St.; Hartshorn's, 1 Washington St., Cor. Bedford; S. T. Washington & Co., Washington and Summer St.; Hall's Drug Store, and 129 Summer St.; Theodore Metcalf Co., 39 Tremont St.; 535 Dorchester St., Copley Sq.

LABLACHE FACE POWDER

THE GREAT BEAUTIFIER

Use It, You Will Like It

Sold by all druggists or mailed to any address on receipt of 50 cents.

BEN LEVY CO., French Perfumers

125 Kingston St., Boston, Mass.

DEATH NOTICES.

BARTLETT—In Plymouth, Mass., George Phinney Bartlett.
Funeral from late residence, 101 Court st., Friday, July 3, at 2:30 p. m.

COVENEY—In Somerville, July 2, Mary Coveney.
Funeral from residence of daughter, Mrs. Jeremiah Burns, 18 London st., Saturday, July 4, at 8 a. m. High mass of requiem at St. Joseph's Church at 9 o'clock. Relatives and friends invited.

KINNEEN—At Children's Hospital, Huntington ave., July 1, Mary, beloved daughter of John J. and Mary E. Kinneen, 3 yrs. 6 mos. 15 ds.
Funeral parents' residence, Hancock st., Lexington, Friday, July 3, at 2:30 p. m. Relatives and friends invited to attend.

RUFFIN—June 30, Charles Stanley Ruffin.
Funeral from St. Auburn Chapel Friday, July 3, at 3 p. m.

ESTABLISHED 1838.

J.S.WATERMAN & SONS

Incorporated

UNDERTAKERS

3326-3328 Washington Street

Adjoining Dudley Street Terminal Station

Personal attention given to all Funeral, Cremation and Cemetery arrangements. The price of each casket is marked in plain figures.

Illustrated catalogue free on request. Expert advice and information given.

Complete equipment in every particular.

Chapel for funeral services without charge.

George H. Waterman, President
Frank E. Waterman, Treasurer

TELEPHONE CONNECTION

Marconi or Cable address, "Undertaker, Boston."

THE BOSTON AMERICAN

Published Daily and Sunday at 80 and 82 Summer Street, Boston, Mass.

NEW ENGLAND NEWSPAPER PUBLISHING CO.

Entered as second-class matter, June 4, 1901, at the postoffice at Boston, Mass.

Terms, Cash in Advance. One Cent, Postage included for the United States and Canada.

One Year	$3.00
Six Months	1.50
Three Months	.75
One Month	.25
Daily and Sunday:	
One Year	$6.00
Six Months	3.00
One Month	.50

On foreign subscriptions add postage at rate of 1 cent per copy daily and 4 cents per copy Sunday.

5000 NEWSBOYS GIVEN TICKETS TO BIG PICNIC

Youngsters Pass To-morrow as Guests of the American at Caledonia Grove.

CONTEST FOR RARE PRIZES

If you see a newsboy sprinting up Washington street to-day, don't be too sure that the baseball game is on record bender. The boy has his bundle of AMERICAN Baseball Extras.

He's probably just training for one of the track events at the BOSTON AMERICAN Newsboys' Field Day at Caledonian Grove to-morrow.

If you see a couple of newsies tossing a ball in a side street, don't notify a policeman.

The boys are only practicing for the baseball game at to-morrow's field day. They haven't the opportunity that most boys have to practice on the Common. They have to steal a few minutes between editions in some alley.

And above all, if someone steals the morning paper from your doorway to-morrow before you're up, don't blame your newsboy for leaving it so early. He's got to get around his route early to-morrow, for the fifty special cars for Caledonian Grove leave Park square at 9 a. m. sharp.

5,000 Get Tickets.

Five thousand newsies have already secured tickets for the outing. Treasurer John S. Sodekson of the Newsboys' Protective Union and his committee of fifty are seeing to it that no boy will be forgotten in the outing for all of them.

There will be lunch, lemonade and ice cream galore. All the boys need do is register them in their appetites. They will be sport too—barrels of it. Business rivalry among the newsies to-day will be as athletic rivalry. Every boy is certain that he's going to win every track event for which he enters and that his side is going to win the baseball game.

There will be two classes of contests, senior for boys over fourteen, and junior (for "kids"), so that the smaller chaps will not be forced to compete against their elders.

Happy Gets Right Job.

Jerry Callahan, the newsboy boxer and all-round athlete, will umpire both ball games. Fred Nolan, an old record holder, will be in general charge of the sports. Reddy Berman, who sells papers at the South station, will be announcer. Reddy will have a megaphone to help carry his voice all over the lot, though his friends say he won't need any.

Happy Rothwell, who sells at Pleasant street—every subway patron knows him—will be "master of the feast." What he doesn't know about eating doesn't amount to much. Some one had discovered a prize for the chap who ate the most. Everybody objected except Happy. Nobody else would have a chance.

A long line of newsboys trailed past the windows of the downtown office of the AMERICAN at No. 264 Washington street to-day, where the cups and medals to be awarded to the winners in to-morrow's events are on exhibition.

Day's Program.

The program for to-morrow is as follows:

9 a. m.—Leave Park square on special trolleys for Caledonian Grove.

10:30 a. m.—Junior baseball game between teams captained by "Jocko" Hevitz, who sells papers at the North Station, and Barney Levenson, who sells papers along Newspaper row.

10:30 a. m.—Swimming races in Charles River: Junior 50 yards, junior 100 yards, senior 50 yards, senior 100 yards, senior 400 yards.

12:15 noon—Junior track events; 100 yard dash, 220-yard dash, sack race, potato race.

1:30 p. m.—Lunch.

2:30 p. m.—Senior track—100-yard dash, 220-yard dash, 440-yard dash, mile run, sack race, potato race. Winners in relay race between two teams of four men each.

4 p. m.—Senior baseball game between teams captained by Frank Russell, who sells papers at the corner of Dover and Washington streets, and Osby Helvitz of the North Station.

6:30 p. m.—Start home.

Heavy silver cups are to be the prizes for the winning teams in the two baseball games. For the swimming and track events there will be three prizes in each event, gold, silver and bronze medals.

Where Newsboys May Get Tickets For Field Day

NEWSBOYS who sell BOSTON AMERICANS may secure their tickets for the BOSTON AMERICAN newsboys' field day, to be held next Saturday, July 4, at Caledonian Grove, by applying to Nathan Sodekson, treasurer of the union, at the BOSTON AMERICAN branch office, No. 264 Washington street, between 11 a. m. and 4:30 p. m.

Newsboys desiring to compete in the athletic events must leave their names, together with the names of the event or events in which they wish to compete, with Treasurer Sodekson, at the same place, before 4 p. m., July 3.

AFFIRM FINE OF $5,000,000

CARACAS, Venezuela, July 3.—A fine of $5,000,000 imposed upon the New York & Bermudez Asphalt Company by the Court of the First Instance has been affirmed by the Court of Cassation. The company was found guilty of having given aid to the Matos revolutionists against President Castro.

EXPECT 30,000 AT CLAN-NA-GAEL GAMES

Thirty thousand persons are expected to-morrow at the Clan-na-Gael field day at Oak Island Grove. American and Irish champions will compete for prizes in the various athletic events. Bobby Baker and Louis F. Goertig will compete for the world's championship for bread and high jumps. Tom Williams, Dan Kennedy and John J. Moore, Irish champions, are entered for the five-mile run. Five Massachusetts military companies will compete for prizes. John Devoy, editor of the New York Gaelic American, will be orator of the day.

To Friends of the Independence Party

THE birth and progress of the Independence Party mark one of the greatest popular uprisings that the politics of the Republic has ever known.

The Independence Party grows naturally and logically out of the Municipal Ownership League and its victorious successor, the Independence League. It is altogether less than four years old.

Within its brief but phenomenal life it has, within the judgment of all thinking men, carried the city of New York, the metropolis of the country, under the leadership of William Randolph Hearst.

Under the Gubernatorial candidacy of Thomas L. Hisgen it has entrenched the Democratic party in the Commonwealth of Massachusetts. It has swept the great city of Chicago and elected Dunne as Mayor in a great campaign.

As its candidate William Randolph Hearst rolled more votes in the State of New York outside of the city than any Democrat ever polled in twenty years, and was only defeated by the treason and the knife of McClellan in Hall and Tammany in New York.

It is growing now with marvelous vigor in the East, in the middle States and in the South and is the party of the people and the party of the future.

The great purpose of the Independence Party is to restore the power of government to the people and make their will effective at the primaries, in the elections and in the control of public officials after they have been elected.

The second purpose of the Independence Party is to destroy the power of special interests by destroying their principal weapon, the corruption fund.

The third purpose of the party is to correct some of the obvious financial and economic evils of the day.

The fourth object is to frame certain lines of great constructive legislation in the interests of all the people.

To these ends the Independence Party seeks to bring under one banner all the real producers of wealth —the farmer, the workingman and the non-privilege-seeking business man—and place the government in their control.

All citizens, therefore, who believe in the desirability of accomplishing these great ends of government are requested to fill out the accompanying blank, and mail to the address of the New England headquarters, given below.

I am in sympathy with the spirit and purpose of the Independence Party, and in order that I may effectively co-operate with its organized friends desire to have its literature sent to the address attached.

Name .....

Town or City .....

Street and No. .....

State .....

Address Independence Party, 348 Old South Bldg., Boston.

BOSTON WOMAN SUES GEORGIAN

ATLANTA, July 3.—Mrs. Louise Catino of Boston, Mass., has filed suit in the United States court here for $10,000 for breach of promise against Judge J. A. Drewry of Griffin, Ga. Judge Drewry is also the pastor of one of the most prominent Baptist churches in the State.

Mrs. Catino alleges that she first met the Judge when she was acting as a book agent in his office in Griffin. She declares that he offered to make her his wife.

AMUSEMENTS.

CLAN NA GAEL!

Ready for a Crowd of 30,000

AT OAK ISLAND GROVE, REVERE

JULY 4th

World's champions will compete in every event. Baker and Guertin in the jumps. The whirlwind 5-mile race will be the greatest event of the century. John J. Moore of Waterford Ireland, Kannally, Williams and other distance runners.

There will also be music and dancing for the old and young and the special list of Gaelic games insures a most successful day.

As all the cars stop at the gates that day, and the fare is only 5 cents, every lover of good sport should visit Oak Island Grove.

FOR THE FISHING GROUNDS

$1.50-.00 IN GOLD PRIZES

Steamer King Philip, Captain Edward W. Dixon, leaves Commercial Wharf daily and Sunday at 10 a. m. Fare $1.00. Lines, bait and chowder free. Matron aboard.

ROLLER SKATING

NORUMBEGA PARK

Protected from Open Air Theatre Full Sun and Rain Storms Vaudeville

Afternoon 3:00. Evenings 8:00.

Best Restaurant. Box Ball Alleys, Chalet and Hall of Amusements. Concerts and Bowling. Woodland Promenades, Etc.

BASS POINT AND NAHANT

STEAMERS LEAVE OTIS WHARF, 406 Atlantic ave., 9:30, 11 A. M. 12:30, 2:30, 4:30, 6:15, 8:15, 8:00 P. M. FARE 25c

STAR 5 TREMONT ROW

Positively the coolest and most beautiful theatre in the city.

NEW SHOW MONDAYS AND THURSDAYS.

ADMISSION 10c. All Seats Free.

PALACE

English Lady's Girl Performers Direct from Empire, Newcastle, Eng.

75c BOSTON To FALL RIVER or PROVIDENCE Special TROLLEY SERVICE Daily Except Sunday. The best way to reach NEW YORK

Parlor seats in Observation Cars, no dust, no dirt. Cool and delightful all the way.

Passenger Dep., Old Colony R. R. Pier, Fort Hill Square, Boston. Phone 4520 Main or Walker Hotels, Inc., Park Sq.

BOWDOIN Square Theatre

TODAY

CHARLOTTE HUNT'S BENEFIT.

MATINEE AND EVENING

Monster Dramatic Program and Vaudeville Specialties.

LEXINGTON PARK

Dancing Pavilion, Zoological Gardens, Rustic Theatre. 50 acres of Pine Grove land. The Ideal Amusement Park. Athletic Field. Restaurant, etc.

INCIDENTS, ACCIDENTS AND HAPPENINGS IN AND AROUND BOSTON AT THE HUB THEATRE Dover & Washington Sts. THE COOLEST PLACE IN TOWN

GLOUCESTER AND CAPE ANN.

Round trip 75c. Central Wharf, foot State St. Elevated trains. Week days, 10 A. M., 2:30 P. M. Sundays, Gloucester 9:15 P. M. Boston 10:15 A. M. Special trip Gloucester 3:15 P. M. Sundays. A. MERRIAM, Mgr. T. & G. & E. Co.

THE COOL TREMONT

TONIGHT AT 8:15. TREMONT AT 2:15.

A Good Seat On the Floor Fifty Cents

KNIGHT FOR A DAY

YEM BIG SONG HITS Jolly Darky May Voice and the Lovely Dance

FOR THE FISHING GROUNDS

$1.50-.00 IN GOLD PRIZES

Fast steamer Satellite, Capt. Sorensen, will leave north side of Central Wharf Daily and Sunday. Lines, bait and chowder free. Fare $1.

AMUSEMENTS.

THE ROMAN HOLIDAY OUTDONE!

The Finest Holidays of Ancient Rome Will Seem But Chop-Sued Reeds to Those Who CELEBRATE THE GLORIOUS FOURTH AT

PARAGON PARK AND PALM GARDEN

NANTASKET BEACH

Manager George A. Dodge, in a free spirit of patriotic celebration, is planning to figuratively

MAKE ROME HOWL!

Just glance over this Program of

REAL SPECIAL FEATURES—NOT MERE PROMISES

The Belgian Band of 40 and Martland Band of 30

Will for this occasion consolidate to form

A MAMMOTH 4th of JULY BAND of 70

Playing two of the most famous compositions ever written, Berlin's immortal "1912," which has not been played except on the days of Jubilee at Paris. It will be given with all the accessories—cannons, rockets, fireballs, mackerels, etc. The other is the great International Fantasia, "Columbia," which will be played at 4:30 and 9:30. Both will be played at 4:30 and 9:30, both Saturday and Sunday, in addition there will be

GRAND OPERA CHEF, FOR JULY 4, by Fiorza's Grand Opera Company, and THE BELGIAN GRAND OPERA BAND OF 40

SPECIAL LONG DISTANCE FLIGHT BY BEACHEY IN HIS AUTOMOBILE SPECIAL BALLOON ASCENSIONS WITH FIREWORKS-PARACHUTE DROP BY BONETTI, AND ALL OF THE OTHER BIG PRICE ATTRACTIONS.

COME WHERE THE CROWDS ARE ORDERLY AND RESPECTABLE

"TWO IN A CANOE."

A love idyl, by Nell Brinkley, in beautiful colors, on heavy paper, ready for framing. Free to every Greater Boston reader with next Sunday's AMERICAN.

"UNCLE REMUS" IS GRADUALLY SINKING

ATLANTA Ga., July 3.—The condition of Joel Chandler Harris (Uncle Remus) is much worse this morning. News from his bedside at 8 o'clock states that he is gradually sinking.

SPECIAL NOTICE.

HUNDRED EVERYDAY ILLS

Prevented by timely doses of Ayer's Cherry Pectoral. Unequaled medicine for all affections of throat and lungs. Benefits by all classes healthful. For 60 years the standard of purity, flavor, and strength.

Wonderland

Oscar V. Babcock in Death-Defying Loop the Loop

Extra Performances of the Big Shows JULY 4th

Doors Open Today from 11 to 11.

MEET ME ON THE BOARDWALK

Watch and Wait ALICE IN WONDERLAND Ought to Be Sept. 20th!

BOSTON THEATRE

Under Morton Manager

FIFTEEN DEGREES COOLER THAN THE STREET

MRS. TEMPLE'S TELEGRAM

A Great London-New York Success

Eve. 25c, 50c. Matinee 25c, 50c, 75c. Gallery 15c

REVERE CYCLE TRACK

FOURTH OF JULY

2:30 O'CLOCK.

MOTOR PACED CHAMPIONSHIP

15, 10 AND 5 MILE HEATS

COLLINS vs. MacLEAN

10 MILE MOTOR PACED RACE

HELANDER—CONNOLLY—DROBECK

2 AMATEUR RACES

2,500 SEATS AT 25 CENTS

TOMORROW BIGGEST FIELD DAY OF THE YEAR

Knights of St. Brendan

JULY 4th MEET

Finest Program of Irish Sports and Amateur Games Under Sanction of N. E. A. A. U.

LOCUST STREET GROUNDS SOUTH BOSTON

ALL CARS DIRECT or by Transfer Ask Conductor.

WALLACE H. GOLDSMITH

AT KEITH'S

The current program also includes Ralph C. Herz, Class Blondell and Company; Sadie Jansell; Karl Barbieri String Quartette; Four Rogers; Catherine Hayes and Sabel Johnson; Bob, Tip and Company; Willie Hale and "Buster," and Others

Vanity Fair

Providence, R. I.

THE 20TH CENTURY AMUSEMENT PARK

More Fun, More Free Shows, More First-Class Entertainment Than at Any Other Amusement Resort in New England.

MARVELLOUS ELECTRICAL ILLUMINATIONS AT NIGHT VISIBLE FOR MILES AROUND

OLD SOUTH LECTURES FOR YOUNG PEOPLE.

The present year is the third centennial of the birth of Milton. Next year is the centennial of the birth of Lincoln. Gladstone, Robert C. Winthrop, Oliver Wendell Holmes, Tennyson, Darwin and Mendelssohn, the 19th Century has given this century, "Lives of Great Men," are to be devoted to these eight great men, helping to prepare the young people for the coming centennials. The successive lectures will be Edwin D. Mead, Geo. G. Wood, Robert Lowe, Prof. James K. Hosmer, Rev. Alexander McKenzie, Rev. Charles Gallaudet, Rev. W. E. Griffis and Louis C. Elson. The lectures are on Wednesday afternoons in July and August, beginning July 8, at 3 o'clock. Free to all members of the Old South Branch. Tickets to young person addressing the Directors of the Old South Work, and Old South Meeting House, Boston, and enclosing stamp. Tickets to adults, $1.50; single lectures, 25 cents.

Airship "Peacemaker"

In Daily Exhibition at

American League Baseball Grounds

Huntington Avenue

JULY 1, 2, 3, 4 and 6

Continuous Demonstration of Engines and Propellers in Operation.

Grounds Open from 10 a. m. Til 9 p. m.

ADMISSION 10 CENTS.

NATIONAL LEAGUE

COLUMBUS AVENUE

LADIES' DAY—TO-DAY AT 3:15

BROOKLYN

SAT. AT 10:30 and 3:15—BROOKLYN

Seats at Connolly & Burke, Adams House, Castle Square Theatre, Keith's and Parker's, Wright & Ditson.

WHOLE WORLD OF SPORTS COVERED FOR THE BOSTON AMERICAN BY ITS CORPS OF EXPERTS

CAMBRIDGE COACH SAYS THERE'LL BE NO RACE

HENLEY, July 3.—The latest efforts to bring about a race between crews representing Harvard University and Cambridge, England, after the Olympic regatta have met a fate similar to all previous efforts to this end, namely, failure. Mr. Stuart, the Cambridge coach, without whom the Cambridge crew will not row, is strongly opposed to making any arrangement which would necessitate keeping the crew in training a day longer than they will have in train for the Olympic races.

Mr. Stuart said today that after the Olympic contest his crew will have had enough rowing for one year. Most of the members of the Cambridge crew are going to row Harvard next the Olympic not-

course at Henley the day after the Olympic races, but the opposition of Mr. Stuart probably will put an end to the negotiations.

The receipt of a cablegram yesterday by Robert F. Herrick, chairman of the graduate rowing committee at Harvard, from Rudolph C. Lehmann, the English rowing coach, ended all hopes of a trip to England by the Crimson crew. Mr. Lehmann said:

"Cambridge, having to row in Olympic regatta, is regretfully compelled to decline further race this season."

It has been decided, however, to send Coach James Wray to England to study the methods of the crews competing in the Olympic regatta and other races this Summer.

COLLINS PICKED TO BEAT CHAMP M'LEAN

The first appearance of Elmer Collins in this country, racing the champion of America, is a stroller holiday card at the Revere Beach Track, tomorrow afternoon. This pair of wonderful pace followers are to meet in three heats at fifteen, ten and five miles, which means that high speed will be maintained from the crack of the pistol in every heat, as the distance is just right for it.

MacLean has failed yet to find anybody to take his measure, but walked a point and in Collins's favor by agreeing to meet him at distances which are to Collins's liking, as he is chuck full of speed and can beat anybody when it comes to sticking to a motor going like an express.

Collins's home town, Lynn, will turn out in big numbers, as he is the one big card that the Shoe City has had in the only to ride who ever went abroad from that district. His success in France has been remarkable and shows that he is riding faster than last Summer, when he was beating them all at the Beach track.

His strong riding a year ago won him a

ble slice of popularity, and he is due to get a reception when he appears on the track for the first time after his notable winnings abroad.

It should be simple riding for Collins to follow the eight-horsepower motors, when he has faced danger behind the bigger machines across the water, and going anywhere near his best form should be the favorite over MacLean.

MacLean has been having some great luck in winning so far this season, getting Morsn by narrow margins, but Collins always had his share of things breaking right for him, and MacLean will have nothing on him in that direction.

Another good race is the ten mile three-cornered affair between Tom Connolly, Ivebeck and Hedlunder. Connolly wants to get even with Ivebeck for beating him the last time they met and will be prepared to show some speeding behind the motors at which all displayed marked proficiency, considering the short time they have taken up the game.

A score of amateurs will come out for the half mile handicap and the two-mile-a-minute-and-out races.

GANS READY FOR BOUT WITH DANE

BY W. W. NAUGHTON.

SAN FRANCISCO, July 3.—Now is the advantage of every ounce permitted by the articles and at the same time protect forfeits is the problem that confronts Joe Gans and Battling Nelson.

They have signed to weigh in at the ringside, which means that each man must be ready to step to the centre scales after passing the master of the scales. Were an afternoon weighing called for, neither man would mind being a pound or so under the scale. He could take it on again with his steak or beef tea, and for that matter gain a pound or two before being required to answer the gong. In this particular instance there is no chance for taking nourishment or bunking up short weight, and as the two fighters have plenty of respect for each other's right talents, they are aiming to be as big as possible without imperiling the money in the hands of the stakeholder.

Gans weighed 133½ today, and Nelson weighed the same. Gans took a run on the road this morning, and in the afternoon took an extra rub fro mhis handlers. Nelson did road work and moved lightly after lunch. Each man is trying to make weight, as every ounce and cent counts, and if the scales are nicely balanced it will be found that neither is a shred of a pound lighter than the match says he is to be.

There is no doubt both men have made the weight easily. Gans, who had a drawn and dried-out appearance in the ring at Goldfield, has not suffered any hardships during his present training. His skin is oily looking and he carries himself like a man whose strength is intact.

HECLAS PLAY UNIONS.

A game that is attracting a great deal of attention and one which will go a great way toward deciding the ninety-second championship of Greater Boston, will be played on Franklin Field to-morrow morning between the crack Heclas A. C. and the strong North End Unions. Both teams are out to win, and as they are the best rivals and this their first meeting, a game well worth seeing is expected.

LIFEBOAT CREWS RACE.

The following entries have been received for the U. S. volunteer life saving six-oared barge race at North Point, to-morrow at 11 a. m. West Ends, Captain Donovan; North End, No. 1, Captain John O'Connell; North End, No. 2, Captain Thomas Porter; North End, No. 3, Captain Farlong; Charlestown, new crew, Captain Gabriel Farrell. D. F. O'Connell will act as starter, W. F. Sweeney as judge, and T. J. Callahan as judge at line.

BOYS IN LONG WALK.

The Y. M. H. A. Jrs., will start a three-cornered walk from Boston to Concord, on their second walk to Concord, a distance of twenty-four miles. They expect to reach by midnight. Ten boys will start.

MAINE LEAGUE RESULTS.

At Portland—Portland, 7; Lewiston, 10 innings.
At Lewiston—Lewiston-Pine Tree—rain.

KERRYMEN DAY AT RUGBY PARK

Arrangements have just been completed for the second annual field day and Irish Pattern of the Kerrymen's Association which is to be held on Saturday, July 25, Fourth, from 10 a. m. to 10 p. m., at Rugby Park, Oakland street, Mattapan, Dorchester. A fine list of games has been arranged together with a lengthy programme of Irish music, dancing and singing. The games include three castle football games, a baseball and football game between the single and married men, 100-yard dash, running high and broad jump, three standing jumps, one-mile run, a special three-mile race, the Quarterly egged race, for men's race, tug of war, boys' and girls' races under fifteen years.

In the evening there will be held the first Irish Country Dance ever attempted in America. Every man and woman present will take part in the country dance at the same time. Music will be furnished by twenty-five pipers and fifers under the direction of Professor Jeremiah J. Foley, the Irish dancing master, and Partick Toohey, the celebrated Irish piper of New York.

DORCHESTER A. A. GAME.

The Dorchester A. A., one of the strongest local teams in the State, has reorganized under the management of William Doherty, and to-morrow afternoon will cross bats for the second time this season with the strong Queen Quality team of Jamaica Plain. Dorchester, having beaten her earlier in the season, 7 to 6, and now will be McCue and Light, for Dorchester; Barnstead and Fallon for Queen Quality.

AFTER WALKING RECORD.

In an attempt to establish a new walking record, two Somerville boys, John Crudden and N. Spurry, will start to-morrow morning on their walk from Somerville Park to Mattapan square, a distance of twelve miles, which they expect to cover inside of two hours.

CONN. LEAGUE RESULTS.

At New Haven—Hartford, 2; New Haven, 0.
At Bridgeport—Bridgeport, 2; Waterbury, 1.

WILL RACE FOR SKATE CHAMP

Charles Williams, the South End roller skater, who has just returned from Coney Island with the 10,000 meter cup won June 26, has met with sharp sweeping confidence from his old rival, Clarence Hamilton, now at the Wonderland skating rink, in any sort of a contest, for any distance, for any kind of a prize. Williams defeated Hamilton in a contest in the Park Square rink last December, and even at those time Hamilton has been anxious to again meet speed and endurance with Williams. Hamilton, who can be addressed at Wonderland, declares that if he does not hear from Williams he will claim the championship and stand ready at all times to defend the title.

"TWO IN A CANOE."

A love idyl, by Neil Brinkley, in beautiful colors, now ready for framing. Free to every Greater Boston reader with next Sunday's AMERICAN.

AMERICAN LEAGUE.

HOW THE CLUBS STAND.

	Won.	Lost.	P.C.
Cleveland	39	27	.591
Louisville	37	27	.578
Detroit	36	29	.554
Boston	34	31	.523
Philadelphia	30	31	.516
Chicago	31	32	.492
New York	29	33	.468
Washington	24	41	.369

GAMES TO-DAY.

Boston at Philadelphia
New York at Washington.
St. Louis at Chicago.
Detroit at Cleveland.

GAMES YESTERDAY.

Philadelphia, 4; Boston, 1.
Chicago, 3; St. Louis, 1 (first game); St. Louis, 9; Chicago, 0 (second game).
Washington, 4; New York, 3 (first game).
Washington, 5; New York, 3 (second game).
Detroit, 11; Cleveland, 1.

LOCAL TEAMS HAVE POOR DAY WITH THE STICK

The Doves and Red Sox had a poor day with the bat yesterday. The averages:

BOSTON NATIONALS.

	ab.	r.	bh.	2bh.	3bh.	hr.	Av.
McCarthy	50	5	16	0	0	0	.320
Graham	50	5	16	0	0	0	.320
Dahlen	51	24	17	11	1	3	.333
Beaumont	49	7	16	2	1	1	.326
Ritchey	211	24	63	4	1	2	.298
Flaherty	7	1	2	0	0	0	.286
Sweeney	145	17	39	3	2	0	.269
Hoffman	145	17	39	3	2	0	.269
Bates	170	17	45	9	0	0	.265
Moran	7	0	1	0	0	0	.143
Hamilton	167	16	38	3	0	0	.228
McGann	21	24	50	3	2	2	.214
Smith	21	2	4	0	0	0	.190
Browne	222	28	67	7	7	0	.302
Hedgman	4	0	1	0	0	0	.250
Kelley	160	17	37	2	1	0	.231
Brown	21	2	4	0	0	0	.190
Rooters	31	3	4	0	0	0	.129
Cappers	31	3	4	0	0	0	.129
Pfeffer	1	0	0	0	0	0	.000

BOSTON AMERICANS.

	ab.	r.	bh.	2bh.	3bh.	hr.	Av.
McConnell	220	20	70	4	3	0	.318
Barkett	9	0	2	0	0	0	.222
Isbell	198	30	61	11	2	0	.308
Lord	196	31	51	12	2	0	.260
Hooper	204	31	67	8	4	0	.328
Stahl	204	31	67	8	4	0	.328
Sullivan	1	0	0	0	0	0	.000
Gessler	219	22	59	7	1	0	.269
Arundel	76	7	17	2	0	0	.224
Young	207	31	61	11	4	0	.295
Cadigan	1	0	0	0	0	0	.000
Donahue	28	3	8	0	0	0	.286
Hall	28	3	8	0	0	0	.286
Carrigan	68	7	15	1	1	0	.221
Carrigan	68	7	15	1	1	0	.221
McFarland	1	0	0	0	0	0	.000
Criger	113	7	19	1	0	0	.168
Morgan	3	0	0	0	0	0	.000
Winter	11	1	3	0	0	0	.273
Pentiff	11	1	3	0	0	0	.273

BOSTON Y. C. CRUISE.

The annual cruise of the Boston Yacht Club will start from the Hull station July 11. On that day a run to Gloucester will be made and from Gloucester the yachts will cruise to the Isle of Shoals. After a short stay at that point they will proceed to Cape Porpoise and on Tuesday will go to Portland. On Wednesday the fleet will sail to Potts Harbor and on the following day will go to Five Islands. On the next day the fleet will sail to Boothbay Harbor, where it will stay for two days.

KEWER JUMPS OVER FIVE PLAYERS IN BIG CONTEST

Kewer of Mechanic Arts High has taken the biggest jump in the last returns in the BOSTON AMERICAN Baseball Contest for the most popular professional and amateur player, having advanced in the standing over five competitors, and is right in the position where a few copons added will make a big difference.

McDonald of the Heels A. A. has gone up into third position over Broders of the Roger Wolcott A. A., while Hoernle of Dorchester High and Elcock of Boston Latin have each moved up one place in the rating.

For the professionals the contest is red hot between "Old Cy" Young and McConnell for first position, the former only leading by a few more than two hundred votes. The standing:

PROFESSIONALS.

Cy Young, Red Sox	28,213
McConnell, Red Sox	28,001
Beaumont, Pirates	27,999
Beaumont, Doves	21,452
Kewer, Mechanic Arts	21,452
Thomas, Red Sox	12,016
Young, Braves	12,016
Wilson, Red Sox	6,741
Hamilton, Braves	6,741
Dahlen, Doves	6,723
Wood, Red Sox	4,212
Bates, Doves	4,212
Lajoie, Red Sox	3,792
Glass, Red Sox	3,792
Sweeney, Doves	3,771
Stahl, Red Sox	3,771
Parent, Chicago White Sox	2,716
Gessler, Red Sox	2,716
Morgan, Red Sox	2,578
Carrigan, Red Sox	2,206

AMATEURS.

Carlin, Messenger Row A. C.	4,045
Starer, Somerville High	3,954
McDonald, Heels A. A.	3,871
Broders, Roger Wolcott A. A.	3,871
Burke, Boothbay A. C.	3,462
Hoernle, Dorchester High	2,994
Curran, Malden A. C.	2,701
Rose, Dorchester	1,701
Hoernle, Dorchester High	1,701
Carlin, Roslyn Athletic	1,503
Carlin, Row A. C.	1,503
Teal, Neponset	1,383
Bell, Hartigan A. A.	1,383
Walker, Melrose	1,298
Curran, Malden A. C.	1,298
Sullivan, Barnes School	1,298
Finn, Boston College	1,298
Kewer, Mechanic Arts High	1,182
Reardon, Green Quality	1,182
Geary, Harlem A. A.	1,145
Smith, Heels A. A.	1,145
Gill, Laurel A. C.	1,128
Shea, Laurel A. C.	1,128
Smith, Glenville A. A.	1,063
Gould, Roger Wolcott A. A.	1,063
Elcock, Boston Latin	946
Hoernle, Dorchester High	946
Brown, Cambridge Latin	840
Keefe, Roslyn A. C.	840
Nies, Swampscott High	697
Decanti, Columbia A. C.	697

2-YEAR COLT IS VALUED AT $50,000

NEW YORK, July 1.—Most horse owners just now are busily engaged trying to sell their racers for a song. But John E. Madden is not one of them. He is an hopeful of the future of the turf that he holds his best horses at high figures. Many fortunes would have jumped into the pile of $40,000 for Fayette, but he refused it and held out for $50,000.

Madden maintains that Fayette is worth every cent of $50,000, and points to the many rich engagements to substantiate his claim.

"Why, that fellow will more than win that amount this year," declared Madden on Saturday, and as he is eligible for the Epsom derby, worth $85,000, and the Grand Prix de Paris, of $70,000, in 1909, I would be foolish to part with him for less."

Paul J. Rainey was the man who offered $40,000 for Fayette just before the Great Trial Stake race was run. Madden would not listen to the proposition.

For once in his career on the turf Rainey was lucky. He did not purchase Fayette, and when the latter's stable mate, Sir Martin, beat him out the friends of the young millionaire congratulated him because he had not bought the son of Saratoga Belle.

That Fayette is the best two-year-old in training all trainers agree. He was a victim of bad racing luck last Saturday, and should have beaten Sir Martin.

His fine size and conformation insure his owner that he will carry stake weights to the end of his career. As he is a great speed, there is no question that he will win the majority of the rich turf "classics" before he is shipped to England in the Fall.

CUP RACES AT WEYMOUTH TRACK JULY 4

SOUTH WEYMOUTH, July 3.—Following is the list of races made by the racing committee for the cup meet to be held at the Weymouth Fair Grounds, July 4.

Prizes in each race will be a silver cup valued at $15 for the winner and $3 articles of horse clothing for the second horse.

Races will start at 1. Music will be furnished by the American Band of East Weymouth. In case of rain the races will be run the first fair Saturday following.

CLASS A, TROT AND PACE—Willie John, br. g., by Nelson; Charles (paced), ch. m., F. W. Littlefield.

CLASS B, TROT—India Paris, b. s., G. A. French, Alton L., blk. m., H. C. Thayer; Lassie, b. m., S. Hannaford.

CLASS C, PACE—Nina S., br. m., B. F. Stevens; Lady Young, b. m., F. W. Young; Lady Belle, b. m., F. W. Littlefield.

CLASS D, PACE—Budweiser, b. c., J. W. Lincoln; Red Cloud, b. s., Noel; William L., ch. g., W. W. Shaw; John J., br. g., J. J. Hanley.

CLASS E, TROT—Eagle Bird, b. m., J. W. Lincoln; Nina S., br. m., G. A. French; Gertrude, b. m., H. Pallis.

CLASS F, TROT—Patricia, ch. m., F. F. Fay; King Brook, b. s., B. C. Walker; J. W. L., ch. m., J. W. Lincoln.

CLASS G, TROT AND PACE—Nina, br. m., H. E. Wilbur; Kathleen, br. m. (paced), C. E. Hall; Lassie, b. m., H. Pallis; Clipper, b. g., Lowell.

CLASS H, TROT AND PACE—Molly Pitcher, br. m., J. Reed; Lady Squreen, b. m., A. A. Davenport; Student, b. g., T. Mackenzie; Sirach (paced), b. g., Noel.

CLASS I, TROT—Paralon, b. m., J. M. Bowker; Jay Bird, b. m., G. A. French; Lassie, b. m., J. E. Rotherham.

CLASS J, TROT—Queen Lil, b. m., W. H. Foss; Billy Boy, b. g., R. R. Stocker, Stanley, br. s., S. A. Litchfield; Clarence, br. g., A. A. Davenport; Gertie, br. m., F. A. Olives, Billy Ham, b. g., James Ford.

CANDY LACHANCE FOR LYNN TEAM

Hub fans who still maintain that Candy Lachance, the old Boston American first baseman, was the best ever may have a chance to see the veteran in action as the Lynn team of the New England League, after him to play first base and manage the nine. Lachance, since his Eastern League experience has been playing independent ball down in his home State, Connecticut.

Lynn also expects to get pitcher Hartman of the Red Sox as soon as Manager McGuire puts through a deal for a western player, and Gardner, the University of Vermont infielder, is another to be put on the Shoe City payroll when Lord, the regular, lests back at third base on the Red Sox.

N. E. LEAGUE.

HOW THE CLUBS STAND.

	Won.	Lost.	P.C.
Worcester	52	22	.703
Brockton	43	27	.614
Lawrence	39	27	.591
Haverhill	37	27	.578
New Bedford	37	28	.569
Lynn	34	33	.507
Lowell	31	36	.463
Fall River	30	37	.448
	23	44	.343

GAMES TO-DAY.

Lawrence at Lowell.
New Bedford at Fall River.
Worcester at Haverhill.
Brockton at Lynn.

GAMES YESTERDAY.

Brockton, 8; Lowell, 5.
Haverhill, 8; Fall River, 3 (11 innings).
New Bedford, 1; Worcester, 0.
Lawrence, 7; Lynn, 1.

BIG CROWD AT COMBINATION TO SEE RACES

MEDFORD, July 3.—Combination Park threw its gates open this afternoon for the initial race meeting of the season in New England. Three races were on the card, the 2:25 trot for $600, 2:21 pace for $300 and the 2:29 pace, an event of half-mile heats. About 4,000 persons were present.

Among the trotters in the 2:25 class was Hawkins, the gelding which, when a four-year-old, stepped a trial in 2:13¾, since then he has been off, but "Long Shot" Cox has him in pretty fair shape this year. Queensland, the Ringen mare from Readville that has been doing good work for Henry Titus in her preparation, Gloria Rex, one of the Lynn Driving Club horses and a fair class of speed Shannon, another by Ringen, and has been miles in 2:20.

For the 2:21 pace Mardel has been in steady training to carry off the bulk of the money. He is a very fast gelding for a half, and his stable may have a big surprise in store by the way he will start off a race of mile heats. Ashland Bett, Charley King, Rowena, Lady Band and the others entered are no well known to the public that nothing need be remarked of their ability.

It is the same in the 2:29 pace, as from Helgamite through the list each has been prominent in local racing circles. The entries:

2:25 trot, purse $600:
Harry Bingen, Joe Dodson, Roberta, Harkins, Orioles.

2:21 pace, purse $300:
Mardel, Harry, Prince Alfonda, Ashland Bett, Lady Band.

2:29 pace, half-mile heats:
Kitty K, Mabel C, Helgamite, Gloria Rex, Bertha, Shannon, Specialized, Willamantia.

Harry St. Croix, Rowena, Charles King, Chester Boy.

Crispin, Stanford, Cavo Simmons.

DORCHESTERS OMIT RACING

The regular weekly matinee of the Dorchester Driving Club on the Franklin Field speedway will be omitted to-morrow. Several of the club's horse are entered in other events of the day. The regular weekly racing will, however, be resumed on the following Saturday.

The Dorchester Club is trying to arrange a series of intercity matches with other clubs in Boston and vicinity. The club has sent invitations to the Fellsway Driving Club of Somerville, the Quannapowit Driving Club of Wakefield, the Brockton Driving Club of Brockton, the Metropolitan Driving Club of Boston and the old Colony Driving Club of South Braintree. The clubs are invited to participate in the Franklin Field speedway and return matches are proposed on the speedways or tracks of the other clubs.

NATIONAL LEAGUE.

HOW THE CLUBS STAND.

	Won.	Lost.	P.C.
Pittsburg	41	24	.631
Chicago	40	24	.625
Philadelphia	38	24	.613
Cincinnati	34	32	.515
Cincinnati	27	31	.466
BOSTON	29	38	.433
New York	23	40	.365
Brooklyn	24	39	.381

GAMES TO-DAY.

Brooklyn at Boston.
Philadelphia at New York.
Chicago at Pittsburg.

GAMES YESTERDAY.

Brooklyn, 3; Boston, 1.
Chicago, 3; Pittsburg, 0 (first game); Pittsburg, 2, Chicago, 1 (second game).
New York, 7; Philadelphia, 2.
St. Louis, 4; Cincinnati, 3.

At the Seashore or Mountains
In Country or Town—
The people who know drink
FRANK JONES ALE
On sale wherever You see the Shield 5c

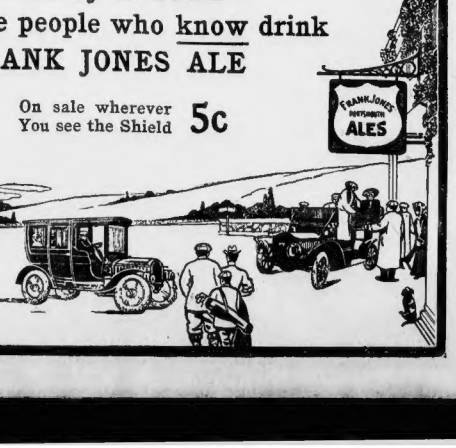

New England's Standard Hardware House
J. B. HUNTER & CO.
66 Summer St., Boston
Hardware, Cutlery, Sporting Goods, Tools

ALL DISEASES and Weaknesses CURED

All acute and chronic diseases arising from whatever cause originating in sexual and physical debility, nervousness, impotency, blood troubles, prostatic inflammation resulting from injury, bearing down pains, varicocele, stricture and kidney diseases in all forms, pimples and blotches on the face, unfitness for study, business or work, without detention from business. The only properly equipped office in New England for the cure of all diseases of mankind. Chronic cases solicited. Every case taken is guaranteed a lasting cure. Call to-day, consultation is free. A written guarantee given in all cases undertaken. Medicine for patients at office or sent by mail.

Our medical book on all diseases and weaknesses sent sealed, free of charge. If you can't call send for it to-day, you will be a better man by reading it. Office hours, 9 a. m. to 8 p. m. Sundays, 10 to 1.

DR. HALLOCK CO.
114 Court St., Boston, Mass.
Office 60 Fifth Ave., New York, corner 22nd street, between Broadway and Fifth avenue. Oldest and most reliable specialists in the country.

I CURE MEN

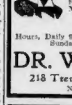

MY METHODS are STRICTLY MEDICAL and not one of my cases in 5,000 absent of me ever appears in print. I am well EQUIPPED, both by study and EXPERT in curing

Nervous Debility, Nervousness, Dyspepsia, Piles, Fistula, Rupture and Blood Diseases.

Hours, Daily 9 a. m. to 1 p. m. and 2 to 8 p. m. Sundays 10 a. m. to 1 p. m.

DR. WEINSTEIN
218 Tremont St., Boston, Mass.
Next Hotel Touraine.

BLOOD POISON

Is the worst disease on earth, yet the easiest CURED. WHY SUFFER? KNOW WHAT TO DO. Mercury and potash cause more suffering than the disease. Sores in the mouth, sore throat, pimples, copper colored spots, aches and bone pains, catarrh and falling hair are sure signs of BLOOD POISON. Send to DR. BROWN, 35 Scollay Square, Boston, Mass., for his FREE BOOK. Strictly reliable. Thirty years' experience. Hundreds cured at home. Charges low. Cures guaranteed. Established in Boston 1875. Call or write for free opinion. Medicine sent everywhere. Hours, 9 to 5; Sundays, 10 to 1. Consultation free.

TRAVEL AND TRANSPORTATION.

All the Way by Water Between BOSTON and NEW YORK
Fare $7.65 Via the Atlantic Ocean and Long Island Sound
Metropolitan Line Steamships Triple-Screw Turbine Steel Steamships
Harvard and Yale
Finest Water Trip in the World.
Cool and Luxurious Steamships. All attractions for safety, comfort, and convenience. Leave India Wharf, Boston, week days and Sundays 5 P. M. Leave New York same hour. Due either city 8 A. M. following morning.
Tickets and Staterooms at India Wharf, Boston; 192 Washington Street, Boston; and Tourist Offices on Washington St.
Express Service for Passengers, Freight, Automobiles, & Horses.
PROVIDENCE JOY LINE
$2.40 TO NEW YORK
Via Rail and Boat
DAILY EXCEPT SUNDAY
Ticket Office, 214 Washington St.

MONEY TO LOAN

Solid, 12½c. a line. Display, 20c. a line.

STRICTLY LEGAL LOANS

We Do What We Advertise to Do

WE LEND on house and office furniture, stores, pianos, automobiles, stocks, life insurance and collateral personal property. You are careful in business to get the best value for your money. Why not in borrowing? The same careful, conservative, legal methods that have made Promotion Legal rates, all business confidential, payments made to suit your convenience, receipt and statements given. If in a legal business, we do it legally. What we do for you is what we do. Loans on approved life policies, bonds on all personality.

Dexter Loan Co., 47 Court St., Room 12

HUB LOAN CO. Inc.
43 TREMONT ST., ROOMS
MONEY LOANED RELIABLE PEOPLE, ANY AMOUNT, ON
Furniture, pianos, salaries, teams and other securities at lowest rates. Private offices.

THIS MEANS YOU!

COULD you use money if you could get it at low rate of interest without publicity? If so, call. We loan on salary, furniture, pianos, horses, vehicles and anything of value. Loans made in other companies, more money advanced. Call, or write, and come in our private office, 10 State st. LEGAL LOAN CO.

NO ONE REFUSED.

We lend all employes, male or female.
GLOBE LOAN CO.
493 Washington st., up one flight.

WARREN LOAN CO.

MAKES Salary loans quickly, confidentially and without security. No. 15 School st., room 62.

FEDERAL INVESTMENT CO.

Money loaned salaried people; easy payments; confidential. 31 State st., room 907.

LOANS on salaries, furniture, pianos, teams, horses, etc.; also notes bought; lowest rates; prompt and reliable. H. VAN DAM, 7 Beacon st.

BOARD AND ROOMS

Solid, 12½c. a line. Display, 20c. a line.

SUMMER VISITORS TO BOSTON
TAKE ROOMS AT HOTEL WATERSON, 3 Bulfinch pl., off Bowdoin st., in heart of city; steam heat, elevator; rates $1 per day, $5 per week; and we have ladies' hotel, steam heat, elevator; rates $6 per week.

A HOMELIKE, attractive, clean, cool rooms, $2 per week up; also housekeeping rooms; modern bath, conveniences; hot water; telephone; central, opposite Boston Common and Public Garden. 7 Beacon st.

WORKING MAN wishes small clean room, private; no boarding house; 2 Pemberton sq. for months about $1.50; reply immediately. B 5, Boston American.

YOUNG GIRL, 18, desires room and board with small family in a reasonable price near electric street. A 749, Boston American.

BEVERLY BEACH, Billerica Cottage, $12 Dean, —Board and room $1 per day. WALLACE.

WANTED—By young couple, 3 or 5 housekeeping rooms; state price. 778, Boston American.

TO LET, near Park st., pleasant, two-room suite, furnished; single rooms, with running water, $3.50 up. 31 Park st.

A NICE room for housekeeping, kitchen; other rooms, $1.50 to $2. 23 Myrtle st.

AT VERMONT HOUSE, 40 Lagrange st., Washington st. entrance, No. 511, rooms, $4.50 up; $3.50.

APPLETON ST., 82—Well cared for rooms, by the day or week.

MASS. AV., 408—Excellent rooms, best restaurant; durable location. Telephone Tremont 2000.

TO LET—WARREN AV., 20—Rooms for Boston and find elegant cool rooms, $1 per day, $5 per week. Furnished rooms, 1 or 2, $5 per week; steam, elevator service

EDITORIAL PAGE OF THE **BOSTON AMERICAN** BOSTON, JULY 3, 1908

THE BOSTON AMERICAN

80 AND 82 SUMMER ST., BOSTON, JULY 3, 1908

Celebrate Independence Day by Joining the Independence Party

In another column of the **AMERICAN** to-day will be found an address to American citizens throughout the country who are of independent mind and conviction and are ready to break away from the traditions and platitudes of the old and moribund party organizations, whose usefulness is past and whose disintegration and decay are every year becoming more pronounced.

The growth of the Independence Party has been one of the remarkable things of this generation of American politics. Developed out of the Municipal League in the city politics of New York and Boston and Chicago, and from the later developments and successes of the Independence League in one-half dozen of the great States of the republic, the Independence Party has registered a growth whose vitality and effectiveness are without a parallel in the history of political organizations in this country.

The growth of a new political party has always been slow because of the difficulty of disseminating its doctrines, its platform and its mission, and as well because it has been difficult to get into communication with those who entertain like political opinions upon the public questions of the day.

In very considerable measure this difficulty has been lessened by the publicity afforded by the great series of daily newspapers which have given themselves to the advocacy of the principles set forth in the declaration of the Independence Party at Chicago.

One way, however, in which a party can grow rapidly and coherently toward its destined end of success and usefulness is by the knowledge of its friends and through organization in a co-operative effort.

To this end the Independence Party coupon is published in this and other daily and weekly newspapers that are the advocates of its principles, and to the sentiments and suggestions of this general appeal a frank and immediate answer is requested from the friends of independent political thought and action throughout the country.

There comes to the **AMERICAN** from the headquarters of the Independence Party in Chicago the statement that the coupons already published are bringing in responses in great numbers from all over the country. The general headquarters at No. 208 Security Building, Chicago, are fairly flooded with the responses of citizens tired of the empty platitudes and the recurring protestations never fulfilled by the older parties of the republic.

There is everything in the present condition of the Independence Party to fill its already declared followers with satisfaction and abundant confidence for the future.

And there is everything in its principles and in its constantly swelling numbers to inspire all men of independent political courage and conviction to declare themselves promptly and unhesitatingly in co-operation with this new and vital organization, carefully founded upon the necessities and duties of the day in which we live, and pitched in its motive to the restoration of government to the people, to the purification of the ballot and to the establishment of just and equal rights to all people of America.

The **AMERICAN** most cordially invites the friends of the Independence Party and those who wish it well to read the appeal published to-day and to make their responses promptly to the national headquarters before the assembling of the first national convention of the Independence Party in the city of Chicago on the 27th day of July.

The London Times Is Harmsworth's

Perhaps the Old "Thunderer" Will Stop Its Squeaking, and Thunder Once More

Copyright, 1908, by American-Journal-Examiner

Alfred Harmsworth—his fancy name is Lord Northcliffe—turns up serenely as the owner of the London Times. The Times is an interesting old relic; it reminds you of one of those wide-mouthed blunderbusses that used to do good work, but that have only been curiosities of late. If Harmsworth wants the Times, and evidently he does, we congratulate him on getting it. We congratulate the Times, anyhow, on being got by Harmsworth. We are inclined to think that it will act now like an old watch with a new mainspring in it, and show energy, anyhow, even if it doesn't go regularly.

Some solemn English people—like the Times, closely related to the dodo—are afraid that Harmsworth with his modern ideas will spoil a "grand, ancient, good institution." They needn't worry. The Times has been spoiling itself as fast as it could, with its shameful Parnell libels and other unworthy achievements.

It is lucky to become the property of a man who knows something about newspaper work, something about modern conditions, and who will have no other desire than to restore the Times to its former greatness.

What does a newspaper need, after all? It needs **A MAN BACK OF IT**, and Harmsworth is a man able, self-made, energetic, and growing. He will make the Times feel and act like an old-fashioned, four-legged piano after a modern phonograph has been stuffed into its insides.

The Times will have to talk and sing and make a noise now. Men interested in newspaper making will be glad of that. It's a pity, however, that Harmsworth is wasting his time and his energy in England, where he can't do anything better in the end than become a duke, buy a few extra country seats that he doesn't need, and, from a distance of three thousand miles, watch this **REAL** country grow.

If Harmsworth were wise, he would come over here, become naturalized, buy one of our journalistic dodos, put life into it, and get into a movement really worth while.

Anyhow, it is a comfort to have him appear as the Times's owner, if only because of the cackling and groaning and gouty creaking of indignant old fogies that must follow.

Pointers on Keeping Cool

By C. B. Quincy

One of the best methods of keeping cool is to become an Arctic explorer. Not all of us, however, can collect enough money to pursue this object.

A way that is within the reach of all is to be accidentally locked in a refrigerator car going through to Omaha. The only objection to this is Omaha.

The cooler is patronized to some extent, but is not entirely respectable.

Another excellent plan to keep cool, even frigid, is to engage in organized charity.

But for the ordinary citizen who can follow none of these methods a few simple rules are necessary:

Wrap the neck in ice cream before dressing.

Ice the ink before signing checks.

If you begin to feel the heat excessive at any time, leave your office or store and stand for ten minutes in a snow storm.

If this does not suffice, ask a friend to lend you $10 and enjoy a frost.

Carry a piece of ice in each pocket.

MRS. TRUBBELL

By T. E. Powers

Copyright, 1908, by American-Journal-Examiner

COME ON IN, THE WATER IS FINE
NIX, IT'S TOO HOT
LET US SEE
GIVE ME THE GLASS
BY GEORGE, THAT LOOKS LIKE MRS TRUBBELL OUT ON THAT FLOAT!
HERE WE COME
SHIP AHOY! MRS TRUBBELL
BET YOU 10 TO 5 I'LL BE THE FIRST ONE TO GREET HER
NO BETTING, ATCHEY!
YOU'RE ON
STUNG!
FO' DE LAN'S SAKE!
HOLY SMOKE!
SUFFERIN' CATS!
T.E. POWERS

For a New Humanity

A Woman's Large Mind Plans a Great Boon to Mothers and to Future Generations

By ELLA WHEELER WILCOX

Copyright, 1908, by American-Journal-Examiner

AT last a cherished ideal long carried in mind and often exploited in this column of what might be done to better the world has taken material form through the larger mind and more practical methods of another woman.

A New York woman has sent a most interesting prospectus of a new association. Here are some of its features:

"The aim of the association is to teach infant science, to assist young mothers to cope with their sudden responsibilities and furnish them with the knowledge they require.

"The method of the association will be to maintain an academy for the instruction of young mothers in all that pertains to the care of infants, to guide and help them and relieve their cares.

"The academy will be under the direct supervision of a medical director and an advisory board composed of those physicians who make infant life a specialty.

"It is requested that the physician attending a maternity case recommend that each new-born child be registered at the academy and secure its advantages.

Disinct Advantages

"The advantages are a staff of nurses under the immediate direction of the medical director, who will call on the mother at regular intervals and give her the advice and course of instruction prescribed by the medical advisory board, investigate the progress of the infant and report its condition to the medical director, handing in, with the report of the instructor or nurse, the chart the mother will be trained to keep.

"The advantage to the physician introducing the case is that he can inspect daily at the academy the reports made in his cases, and if they are unsatisfactory to him or the house staff the correct course to follow can at once be sent to the mother, or the doctor can call on the mother. This will enable the doctor to save making a large number of calls a day by making one call a day at the academy, and will assist him by keeping a correct record of his cases.

"The physician's fees will in all cases be paid by the academy.

"The pre-natal course.—The academy will provide a pre-natal course of instruction. Attention to pre-natal conditions is a most important factor and aid to the birth of healthy children.

Maintained by Fees

"The charge for services.—The yearly fee for patients has not been finally decided upon, but it will be in the neighborhood of $8.33 a month, or at the rate of $100 per annum. The academy does not, of course, provide for serious illness, and the family physician would, of course, make his usual charges and attendance in all such cases.

"The Charity Department.—The association and its academy will be self-supporting, but for the poorer classes a free department and service will be maintained.

"The association has secured hearty endorsement of many leading members of the medical profession New York city, as well as the endorsement and co-operation of a great many ladies and gentlemen who are deeply interested in making it a success, and now feels confident that it will have assistance and endorsement of all right people in its too-long-needed uplifting."

Here is a chance for good women large fortunes to make their own immortal and to do more good to all ity than all the libraries, churches and hospitals of the land bined can ever accomplish.

Means a New Humanity

The pre-natal feature of this association is a long step forward, and me the foundation for a new humanity.

Were women awakened to the po they possess to help their unborn children, physically, mentally and more to the best life has to offer, it would quire but two generations to bring millennium.

This association ought to be pla upon a firm financial basis, *and it ou to be done at once.*

There are hundreds of millionaires New York city alone whose names h never been seen in print. Let some these wealthy people come forward a endow the association, and make an institution which shall bestow bl ings upon mothers and children fo time.

IT MAKES A DIFFERENCE!

Copyright, 1908, by American-Journal-Examiner

WHAT! A REPORTER! DIDN'T I TELL YOU I WASN'T IN TO THOSE INFERNAL PESTS?
1
I'LL BREAK HIS CONFOUNDED NECK! I'VE TOLD THOSE CONFOUNDED FELLOWS REPEATEDLY TO KEEP OUT OF MY OFFICE!
2
BOY, WHERE IS THAT PEN-SHOVING NUISANCE? I'LL GUARANTEE HE'LL NEVER DARE TO SHOW HIS FACE IN THIS OFFICE AGAIN AFTER I GET THROUGH WITH HIM!
RIGHT THERE SIR.
3
A-A-AH! MISS BUSYBODY OF THE EVENING SCOOP. TO BE SURE - TO BE SURE. YOU WANT TO GET A FEW FACTS ON OUR N.Y.N.H.&H. O.D. MERGER DO YOU? COME RIGHT IN MY PRIVATE OFFICE.
4

GROUCHO GETS OUT IN THE SUN

Copyright, 1908, by American-Journal-Examiner

WHEW! I DON'T SEE HOW YOU CAN STAND IT IN HERE! GET DRESSED AND WE'LL GO OUT TO THE SEASHORE WHERE WE CAN GET A LITTLE AIR!
WHY I THINK IT'S NICE AND COOL IN HERE WITH THE SHADES DOWN, DEARIE
IF IT WASN'T FOR ME YOU'D STAY IN THE HOUSE AND SMOTHER! — BECAUSE YOU'RE AFRAID THE SUN'LL HURT YOUR COMPLEXION!
TO THE BEACH!
AW THROW AWAY THAT FOOL HAT! — THE SUN WON'T KILL YOU!
HELLO JONES! — WHAT'S THE MATTER? — ARE YOU SUCH A MOLLYCODDLE THAT YOU HAVE TO CARRY AN UMBRELLA? - YOU'RE AS BAD AS MY WIFE!
THE SUN'S PRETTY HOT TO-DAY! I WAS SUN-BURNED ONCE!
I'M GOING OUT NOW, DEARIE, - I'M AFRAID I'M GETTING SUN-BURNED!
AW DON'T BE A BABY! — EXPECT 'EM TO PUT AWNINGS OVER THE OCEAN SO YOU CAN BATHE WITHOUT GETTING INTO THE SUN?
THIS'LL BE THE LAST TIME YOU'LL EVER DRAG ME DOWN TO THE SEA-SHORE!!
I'M SO SORRY YOU GOT SO SUNBURNED DEARIE!
NEXT DAY.